

8. Ancillary Facilities: none.
9. Well Site Layout: Attached sketch shows the relative location and dimensions of the well pad, mud pit, reserve pit, and trash pit. Location will be 250 X 250.
10. Plans for Restoration of Surface:

Pit will be backfilled and levelled as soon as practical to original condition. If well is productive, caliche pad will remain as well service pad. If dry hole, pads and access roads will be ripped per regulations. Commencement of rehabilitation operations will immediately follow removal of drilling and completion equipment from location and rehabilitation of the surface is planned to be completed within 60 days from commencement.

11. Other Information:

- A. Terrain: see Archeological Survey.
- B. Soil: see Archeological Survey.
- C. Vegetation: see Archeological Survey.
- D. Surface Use: possible grazing.
- E. Ponds and Streams: none.
- F. Water Wells: none.
- G. Residences and Buildings: 2 miles West.
- H. Arroyos, Canyons, etc.: none.
- I. Well Sign: sign identifying and locating the well will be maintained at the drill site with the spudding of the well.
- J. Archaeological Resources: see Archeological report.

12. Operator's Representative: Field personnel who can be contacted concerning compliance of the "Surface Use Plan" are as follows:

Production and Drilling
R. C. Ainsworth
4001 Penbrook Street
Odessa, Texas 79762
Phone: 915-367-1261

or

Spencer Oden
1625 West Marland
Hobbs, New Mexico 88240
Phone: 505-393-5121

13. Certification:

I hereby certify that I, or persons under my direct supervision, have inspected the drill site and access route; that I am familiar with the conditions which presently exist; that the statements made in this plan are, to the best of my knowledge, true and correct; and that the work associated with the operations proposed herein will be performed by Phillips Petroleum Company and its contractors and sub-contractors in conformity with this plan and the terms and conditions under which it is approved.

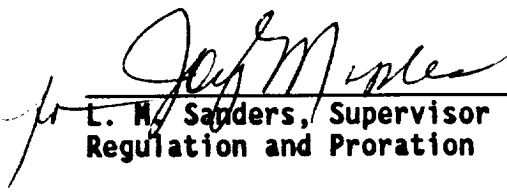
L. M. Sanders, Supervisor
Regulation and Proration

October 17, 1991
Date

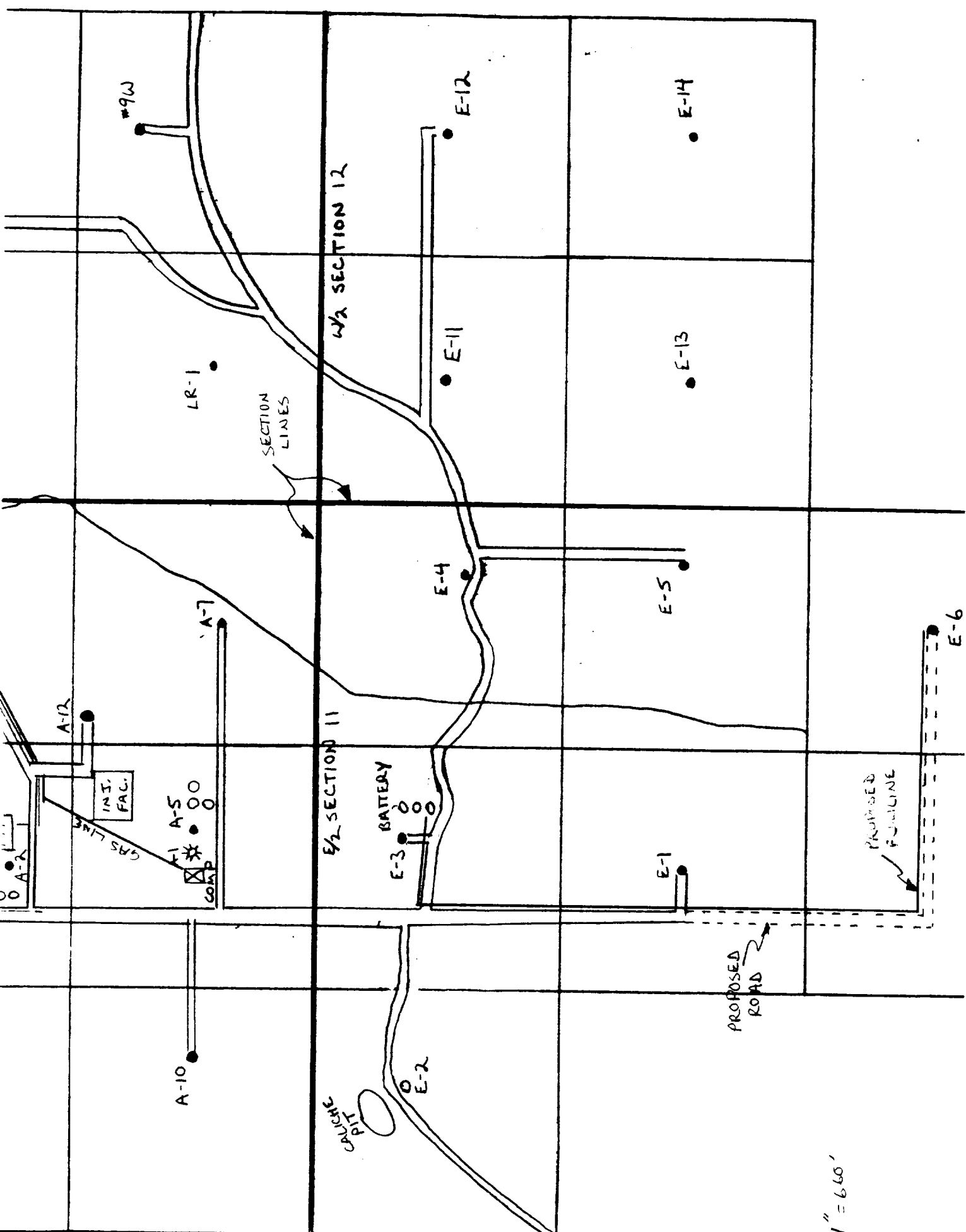

125

1" = 660'

Middleton Post Co
James E 6

CAPROCK

James E
#1

ARROYO

ARROYO

Drainage Direction

CAPROCK

