

**OIL CONSERVATION DIVISION**

P.O. Box 2088  
Santa Fe, New Mexico 87504-2088

**DISTRICT I**

P.O. Box 1980, Hobbs, NM 88240

**DISTRICT II**

P.O. Drawer DD, Artesia, NM 88210

**DISTRICT III**

1000 Rio Brazos Rd., Aztec, NM 87410

**WELL LOCATION AND ACREAGE DEDICATION PLAT**

All Distances must be from the outer boundaries of the section

Operator Santa Fe Energy Operating Partners, LP			Lease MOSLEY CANYON "9" STATE COM.		Well No. 1
Unit Letter B	Section 9	Township 24 SOUTH	Range 25 EAST	NMPM	County EDDY

Actual Footage Location of Well:

660 feet from the NORTH line and		1980 feet from the EAST line	
Ground Level Elev. 3867.3'	Producing Formation Strawn	Pool Baldrige Canyon (Strawn)	Dedicated Acreage: 320 Acres

- Outline the acreage dedicated to the subject well by colored pencil or hatchure marks on the plat below.
- If more than one lease is dedicated to the well, outline each and identify the ownership thereof (both as to working interest and royalty).
- If more than one lease of different ownership is dedicated to the well, have the interest of all owners been consolidated by communitization, unitization, force-pooling, etc.?  
☒ Yes ☐ No If answer is "yes" type of consolidation Communitization

If answer is "no" list of owners and tract descriptions which have actually been consolidated. (Use reverse side of this form necessary.)

No allowable will be assigned to the well unit all interests have been consolidated (by communitization, unitization, forced-pooling, otherwise) or until a non-standard unit, eliminating such interest, has been approved by the Division.

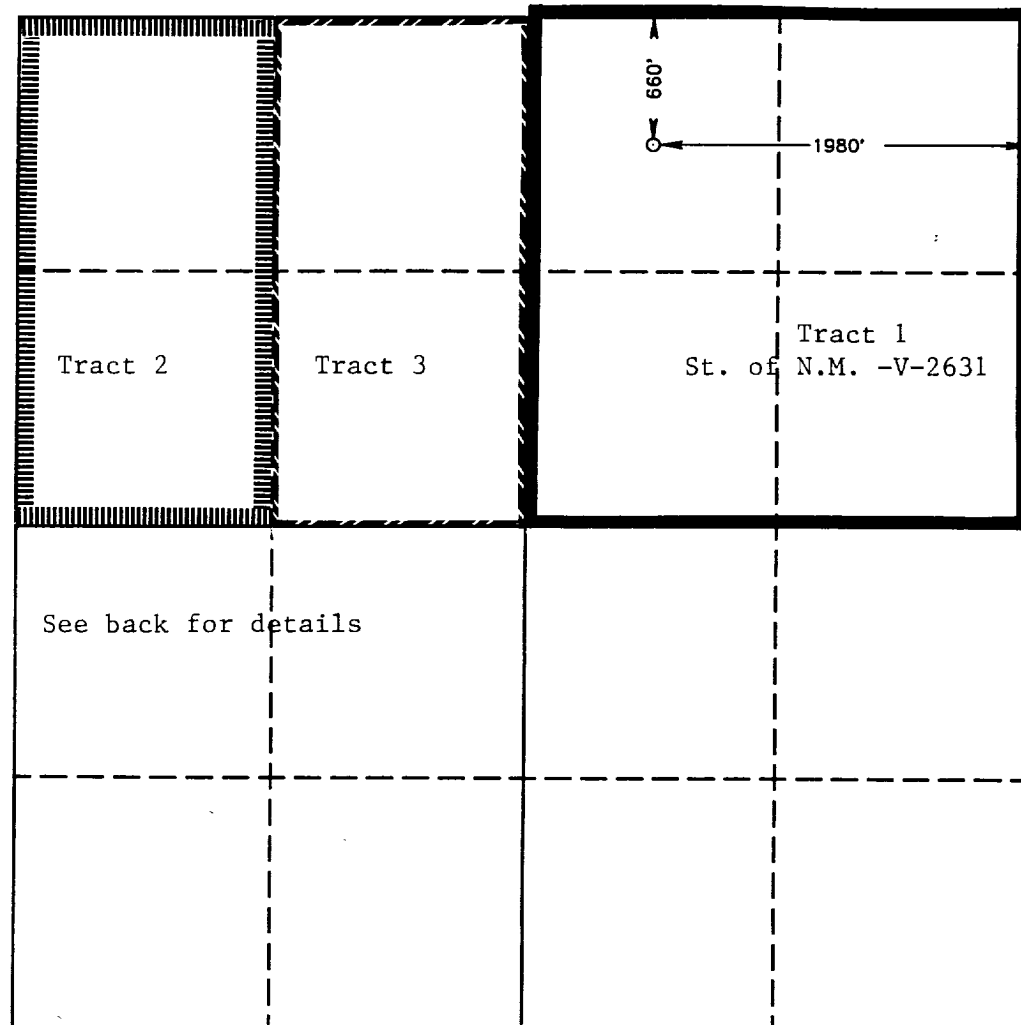

**OPERATOR CERTIFICATION**

I hereby certify the the information contained herein is true and complete to the best of my knowledge and belief.

Signature  
*Darrell Roberts*  
Printed Name  
Darrell Roberts  
Position  
Senior Drilling Engineer  
Company Santa Fe Energy Operating Partners, L.P.  
Date  
September 21, 1992

**SURVEYOR CERTIFICATION**

I hereby certify that the well location shown on this plat was plotted from field notes of actual surveys made by me or under my supervision, and that the same is true and correct to the best of my knowledge and belief.

Date Surveyed  
JULY 31, 1992

Signature & Seal of  
Professional Surveyor

*Ronald J. Edson*  
Certificate No. JOHN W. WEST. 876  
RONALD J. EDSON. 3239  
GARY L. JONES. 7877  
92044-11910

<u>Tr. #1</u>	<u>WI Ownership</u>
NE/4	*SFEOP, LP
Sec. 9	*EXXON

<u>WI%</u>
.60
.40
<u>1.00</u>

\*Operating Rights from the surface down to 10,306' beneath the surface

St. of NM-V-2631

\*\*SFEOP, LP

<u>1.00</u>
1.00

\*\*Operating Rights below 10,306' beneath the surface

<u>Royalty</u>
St. of N.M.

<u>Royalty %</u>
16.667%

<u>Tr. #2</u>
W/2 NW/4
Sec. 9

<u>WI Ownership</u>
SFEOP, LP

<u>WI%</u>
1.00
<u>1.00</u>

<u>Royalty</u>
Ridley Gardner, et al

<u>Royalty %</u>
18.75%

<u>Tr. #3</u>
E/ NW/4
Sec. 9

<u>WI Ownership</u>
SFEOP, LP
Unleased

<u>WI%</u>
.9375
.0625
<u>1.0000</u>

<u>Royalty</u>
Pardue Farms, et al

<u>Royalty %</u>
25.00%