

DISTRICT I
P. O. Box 1980
Hobbs, NM 88240

DISTRICT II
P. O. Drawer DD
Artesia, NM 88210

DISTRICT III
1000 Rio Brazos Rd
Aztec, NM 87410

OIL CONSERVATION DIVISION
P. O. Box 2088
Santa Fe, New Mexico 87504-2088

WELL LOCATION AND ACREAGE DEDICATION PLAT
All distances must be from the outer boundaries of the section.

Operator ENRON OIL & GAS COMPANY		Lease JAMES RANCH UNIT		Well No. 18	
Unit Letter G	Section 36	Township 22-SOUTH	Range 30 EAST, N.M.P.M.	County EDDY	
Actual Footage Location of Well 1980' (Surf) 1100' (Surf)					
1980' feet from the NORTH line and		1980' feet from the EAST line			
Ground Level Elev. 3318'	Producing Formation Morrow		Pool Los Medanos	320 N/2 Acres	

- Outline the acreage dedicated to the subject well by colored pencil or hatchure marks on the plat below.
- If more than one lease is dedicated to the well, outline each and identify the ownership thereof (both as to working interest and royalty).
- If more than one lease of different ownership is dedicated to the well, have the interest of all the owners been consolidated by communitization, unitization, forced-pooling, etc.?
☐ Yes ☐ No If answer is "yes", type of consolidation _____
If the answer is "no", list the owners and tract descriptions which have actually been consolidated. (Use the reverse side of this form if necessary.) _____
No allowable will be assigned to the well until all interests have been consolidated (by communitization, unitization, forced-pooling, or otherwise) or until a non-standard unit, eliminating such interest, has been approved by the division.

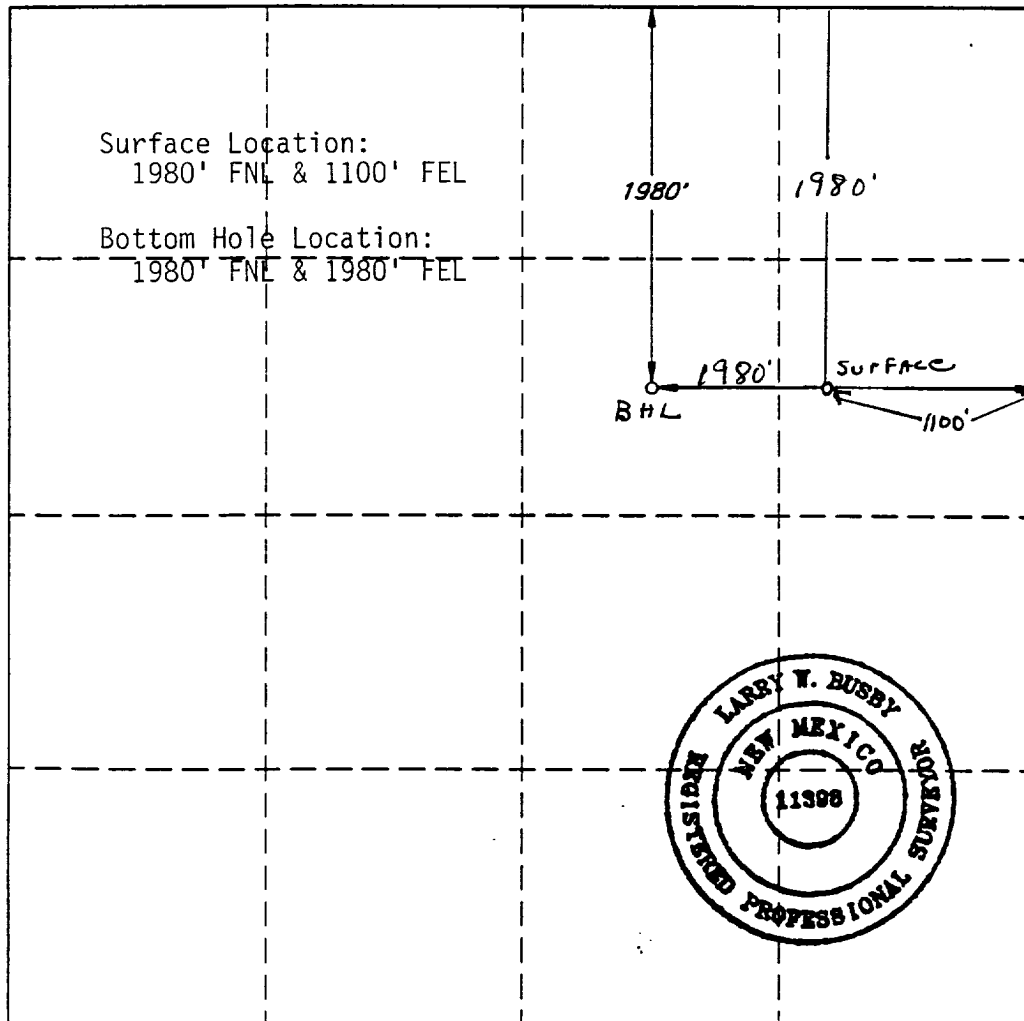

OPERATOR CERTIFICATION

I hereby certify that the information herein is true and complete to the best of my knowledge and belief.

Signature
Betty Gildon
Printed Name
Betty Gildon
Position
Regulatory Analyst
Company
Enron Oil & Gas Company
Date
8/19/92

SURVEYOR CERTIFICATION

I hereby certify that the well location shown on this plat was plotted from field notes of actual surveys made by me or under my supervision, and that the same is true and correct to the best of my knowledge and belief.

Date Surveyed
AUGUST 10, 1992

Signature and Seal of
Professional Surveyor

Certificate No.
LARRY W. BUSBY R.P.S. #11398
JOB NO. 92138 V.H.B.



BRUCE KING
GOVERNOR

ANITA LOCKWOOD
CABINET SECRETARY

STATE OF NEW MEXICO
ENERGY, MINERALS AND NATURAL RESOURCES DEPARTMENT
OIL CONSERVATION DIVISION



November 22, 1992

POST OFFICE BOX 2088
STATE LAND OFFICE BUILDING
SANTA FE, NEW MEXICO 87504
(505) 827-5800

Enron Oil and Gas Company
P.O. Box 2267
Midland, TX 79702

Attention: Betty Gildon

Administrative Order DD-71

Dear Ms. Gildon:

Under the provisions of the Division's General Rules and Regulations concerning directional drilling practices [111(c), (d), (e)] and the Special Rules and Regulations for Drilling in the Potash Area, pursuant to Division Order No. R-111-P, Enron Oil and Gas Company made application to the New Mexico Oil Conservation Division on October 27, 1992, for authorization to directionally drill its proposed James Ranch Unit Well No. 18, Eddy County, New Mexico.

The Division Director Finds That:

- (1) The application has been duly filed under the provisions of Rule 111(d) and (e) of the Division General Rules and Regulations;
- (2) Satisfactory information has been provided that all offset oil and gas operators and each potash operator holding potash leases within a radius of one mile of the proposed well have been duly notified;
- (3) The applicant has presented satisfactory evidence that all requirements prescribed in General Rule 111 will be met; and
- (4) No objections have been received from offset oil and gas operators within the waiting period prescribed by said Rule 111.F.
- (5) A signed waiver from one potash lessee has been submitted by Western Ag-Minerals Company and the other leases have not responded within the required twenty-day period (R-111-P, Rule G.(3)).