

OIL CONSERVATION DIVISION

DISTRICT I
P.O. Box 1980, Hobbs, NM 88240

DISTRICT II
P.O. Drawer DD, Artesia, NM 88210

DISTRICT III
1000 Rio Brazos Rd., Aztec, NM 87410

P.O. Box 2088
Santa Fe, New Mexico 87504-2088

WELL LOCATION AND ACREAGE DEDICATION PLAT

All Distances must be from the outer boundaries of the section

Operator SANTA FE ENERGY OPERATING PARTNERS, LP			Lease LAMBCHOP "20" FEDERAL COM.		Well No. 1
Unit Letter B	Section 20	Township 24 SOUTH	Range 25 EAST	NMPM	County EDDY
Actual Footage Location of Well: 479 feet from the NORTH line and 1814 feet from the EAST line					
Ground Level Elev. 4137.9	Producing Formation Strawn	Pool Undesignated (Strawn) Gas	Dedicated Acreage: 320.00 Acres		

- Outline the acreage dedicated to the subject well by colored pencil or hatchure marks on the plat below.
 - If more than one lease is dedicated to the well, outline each and identify the ownership thereof (both as to working interest and royalty).
 - If more than one lease of different ownership is dedicated to the well, have the interest of all owners been consolidated by communitization, unitization, force-pooling, etc.?
☒ Yes ☐ No If answer is "yes" type of consolidation COMMUNITIZATION
- If answer is "no" list of owners and tract descriptions which have actually been consolidated. (Use reverse side of this form necessary.)
No allowable will be assigned to the well unit all interests have been consolidated (by communitization, unitization, forced-pooling, otherwise) or until a non-standard unit, eliminating such interest, has been approved by the Division.

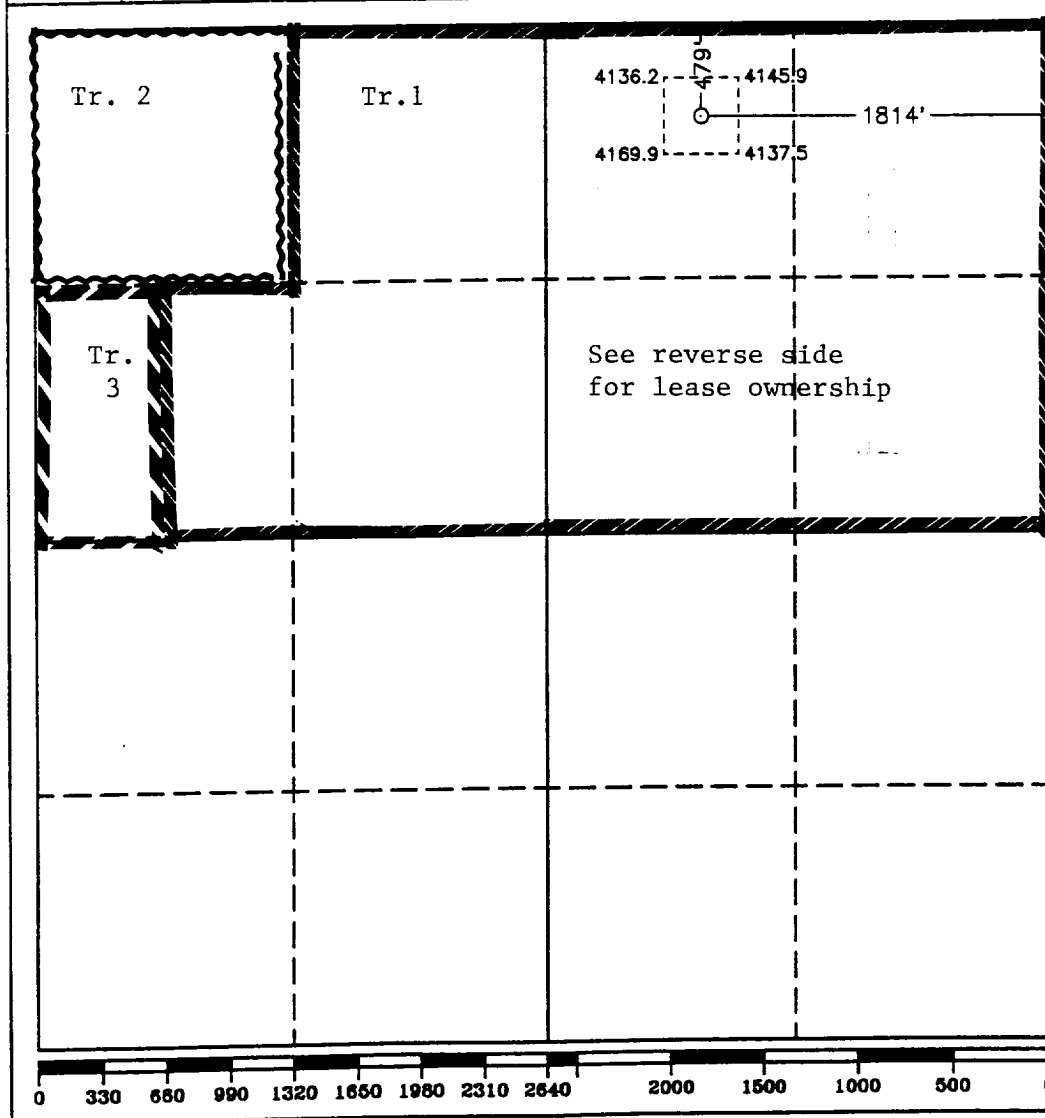

OPERATOR CERTIFICATION

I hereby certify the the information contained herein is true and complete to the best of my knowledge and belief.

Signature
Darrell Roberts
Printed Name
Darrell Roberts
Position
Senior Drilling Engineer
Company
Santa Fe Energy Operating Partners, L.P.
Date
October 29, 1992

SURVEYOR CERTIFICATION

I hereby certify that the well location shown on this plat was plotted from field notes of actual surveys made by me or under my supervision, and that the same is true and correct to the best of my knowledge and belief.

Date Surveyed
OCTOBER 9, 1992
Signature & Seal of Professional Surveyor
Gary L. Jones
Certificate No. 7937
JOHN W. WEST, 678
RONALD J. HEDGM, 3258
GARY L. JONES, 7977
NEW MEXICO
REGISTERED PROFESSIONAL SURVEYOR
1520

Tr. 1 E/2SW/4NW/4, E/2NE/4, NE/4

Tr. 2 NW/4NW/4

Tr. 3 W/2SW/4NW/4

<u>Tr. 1</u>	<u>WI OWNERSHIP</u>	<u>WI%</u>
E/2SW/4NW/4,	SFEOP, L.P.	23.75
E/2NE/4,	MARSHALL & WINSTON	12.50
NE/4	CNG	23.75
	EXXON	40.00
		<u>100.00</u>
	Royalty Ownership	18.75
	Barbera J. Wendt, et al	

<u>Tr. 2</u>	<u>WI OWNERSHIP</u>	<u>WI%</u>
NW/4NW/4	SFEOP, L.P.	23.75
	MARSHALL & WINSTON	12.50
	CNG	23.75
	EXXON	40.00
		<u>100.00</u>
	Royalty Ownership	12.50
	BLM -NM-64483	

<u>Tr. 3</u>	<u>WI OWNERSHIP</u>	<u>WI%</u>
W/2SW/4NW/4	SFEOP, L.P.	23.75
	MARSHALL & WINSTON	12.50
	CNG	23.75
	EXXON	40.00
		<u>100.00</u>
	Royalty Ownership	18.75
	Robert L. Kincaid, et al	