

UNITED STATES
DEPARTMENT OF THE INTERIOR
BUREAU OF LAND MANAGEMENT

RECEIVED

FORM APPROVED
Budget Bureau No. 1004-0135
Expires: March 31, 1993

SUNDRY NOTICES AND REPORTS ON WELLS

Do not use this form for proposals to drill or to deepen or reentry to a different reservoir.
Use "APPLICATION FOR PERMIT—" for such proposals

SUBMIT IN TRIPLICATE

RECEIVED

1. Type of Well

☒ Oil Well ☐ Gas Well ☐ Other

2. Name of Operator

Kaiser-Francis Oil Company

3. Address and Telephone No.

P.O. Box 21468, Tulsa, OK 74121-1468, 918/494-0000

4. Location of Well (Footage, Sec., T., R., M., or Survey Description)

330' FSL & 330' FWL
Sec 21, T23S, R31E

5. Lease Designation and Serial No.

NM 38464

6. If Indian, Allottee or Tribe Name

7. If Unit or CA, Agreement Designation

8. Well Name and No.

Pure Gold "A" Federal

9. API Well No.

2

10. Field and Pool, or Exploratory Area

Wildcat-Delaware

11. County or Parish, State

Eddy County, NM

12. CHECK APPROPRIATE BOX(s) TO INDICATE NATURE OF NOTICE, REPORT, OR OTHER DATA

TYPE OF SUBMISSION

- ☒ Notice of Intent
☒ Subsequent Report
☐ Final Abandonment Notice

TYPE OF ACTION

- ☐ Abandonment
☐ Recompletion
☐ Plugging Back
☐ Casing Repair
☐ Altering Casing
☐ Other
☒ Change of Plans
☐ New Construction
☐ Non-Routine Fracturing
☐ Water Shut-Off
☐ Conversion to Injection
☐ Dispose Water

(Note: Report results of multiple completion on Well Completion or Recompletion Report and Log form.)

13. Describe Proposed or Completed Operations (Clearly state all pertinent details, and give pertinent dates, including estimated date of starting any proposed work. If well is directionally drilled, give subsurface locations and measured and true vertical depths for all markers and zones pertinent to this work.)*

Explanation for location construction and drilling at unpermitted location.

Two locations were staked in the 40 ac. unit in the SW/4, SW/4 Section 21. POGO Producing, Co. staked a location at 660' FSL & 330' FWL, and KFOC staked a location at 330' FSL & 330' FWL. POGO had already submitted an APD to drill their location; therefore, it was agreed that their location would be drilled.

On 12/14/92 three dirt contractors were taken to the lease to evaluate location construction bids. They were all shown the drilling pad with the well location stake clearly marked POGO-Pure Gold "A" 2, 660' FSL & 330' FWL. The contract was awarded to H&H Construction, Mr. Dean Strickland, of Carlsbad, NM. When the dozer operator built the location, he inadvertently built it on the pad with the location stake marked KFOC-Pure Gold "A" 2.

The error was not discovered until after the well was spudded and surface casing set.

14. I hereby certify that the foregoing is true and correct

Signed William C. Chaffin

Title Operations Engineer

Date 1-7-93

(This space for Federal or State office use)

Approved by William C. Chaffin
Conditions of approval, if any:

Title PETROLEUM ENGINEER

Date 1/13/93

DISTRICT I

P. O. Box 1980
Hobbs, NM 88240

DISTRICT II

P. O. Drawer DD
Artesia, NM 88210

DISTRICT III

1000 Rio Brazos Rd
Aztec, NM 87410

OIL CONSERVATION DIVISION

P. O. Box 2088
Santa Fe, New Mexico 87504-2088

RECEIVED

JAN 12 11 46 AM '93

WELL LOCATION AND ACREAGE DEDICATION PLAT
All distances must be from the outer boundaries of the section.

Operator KAISER-FRANCIS OIL COMPANY			Lease PURE GOLD 'A' FEDERAL		Well No. 2
Unit Letter M	Section 21	Township 23 SOUTH	Range 31 EAST, N.M.P.M.	County EDDY	
Actual Footage Location of Well 330' feet from the SOUTH line and 330' feet from the WEST line					
Ground Level Elev. 3355'	Producing Formation Delaware		Pool Wildcat-Delaware		40 Acres

1. Outline the acreage dedicated to the subject well by colored pencil or hatchure marks on the plat below.
2. If more than one lease is dedicated to the well, outline each and identify the ownership thereof (both as to working interest and royalty).
3. If more than one lease of different ownership is dedicated to the well, have the interest of all the owners been consolidated by communitization, unitization, forced-pooling, etc.?
☐ Yes ☐ No If answer is "yes", type of consolidation _____
If the answer is "no", list the owners and tract descriptions which have actually been consolidated. (Use the reverse side of this form if necessary.) _____
No allowable will be assigned to the well until all interests have been consolidated (by communitization, unitization, forced-pooling, or otherwise) or until a non-standard unit, eliminating such interest, has been approved by the division.

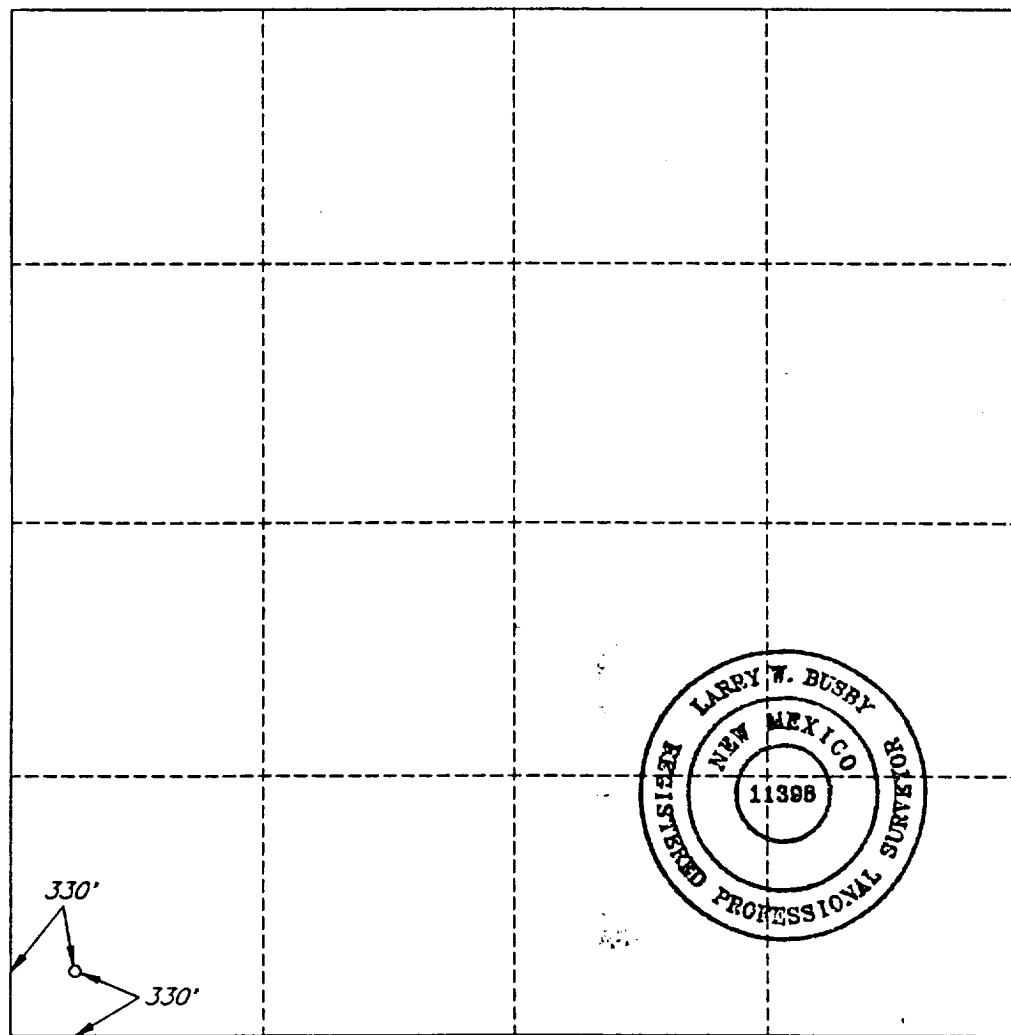

OPERATOR CERTIFICATION

I hereby certify that the information herein is true and complete to the best of my knowledge and belief.

Signature
Milton Griffin
Printed Name
Milton Griffin

Position
Operations Engineer
Company
Kaiser-Francis Oil Co.
Date
1-7-93

SURVEYOR CERTIFICATION

I hereby certify that the well location shown on this plat was plotted from field notes of actual surveys made by me or under my supervision, and that the same is true and correct to the best of my knowledge and belief.

Date Surveyed
OCTOBER 20, 1992

Signature and Seal of
Professional Surveyor

Larry W. Busby

Certificate No.
LARRY W. BUSBY R.P.S. #11398
C.L.S.