

RECEIVED

APR 29 11 08 AM '93

UNITED STATES
DEPARTMENT OF THE INTERIOR
BUREAU OF LAND MANAGEMENT

SUNDRY NOTICES AND REPORTS ON WELLS

Do not use this form for proposals to drill or to deepen or reentry to a different reservoir.
Use "APPLICATION FOR PERMIT—" for such proposals

FORM APPROVED
Budget Bureau No. 1004-0135
Expires: March 31, 1993

5. Lease Designation and Serial No.

NM-45236

6. If Indian, Allottee or Tribe Name

7. If Unit or CA, Agreement Designation

8. Well Name and No.

Sterling Silver 33 Fed #11

9. API Well No.

not yet assigned

10. Field and Pool, or Exploratory Area

Sand Dunes, West (Delaware

11. County or Parish, State

Eddy Co., NM

SUBMIT IN TRIPLICATE

1. Type of Well

☒ Oil Well ☐ Gas Well ☐ Other

2. Name of Operator

Santa Fe Energy Operating Partners, L.P.

3. Address and Telephone No.

550 W. Texas, Suite 1330, Midland, TX 79701 (915) 687-3551

4. Location of Well (Footage, Sec., T., R., M., or Survey Description)

(B), 730' FNL and 2310' FEL, Sec. 33, T-23S, R-31E

12. CHECK APPROPRIATE BOX(s) TO INDICATE NATURE OF NOTICE, REPORT, OR OTHER DATA

TYPE OF SUBMISSION

- ☒ Notice of Intent
☐ Subsequent Report
☐ Final Abandonment Notice

TYPE OF ACTION

- ☐ Abandonment
☐ Recompletion
☐ Plugging Back
☐ Casing Repair
☐ Altering Casing
☒ Other Change of location
☐ Change of Plans
☐ New Construction
☐ Non-Routine Fracturing
☐ Water Shut-Off
☐ Conversion to Injection
☐ Dispose Water

(Note: Report results of multiple completion on Well Completion or Recompletion Report and Log form.)

13. Describe Proposed or Completed Operations (Clearly state all pertinent details, and give pertinent dates, including estimated date of starting any proposed work. If well is directionally drilled, give subsurface locations and measured and true vertical depths for all markers and zones pertinent to this work.)*

Santa Fe Energy Operating Partners, L.P. respectfully requests that the drilling location of the subject well be changed to 730' FNL and 2310' FEL, Sec. 33, T-23S, R-31E. A new C-102 is attached.

Application to drill was submitted on April 7, 1993.

14. (I hereby certify that the foregoing is true and correct)

Signed

Harry McCullough

Title Sr. Production Clerk

Date April 27, 1993

(This space for Federal or State office use)

Approved by

Title

Date

Conditions of approval, if any:

Title 18 U.S.C. Section 1001, makes it a crime for any person knowingly and willfully to make to any department or agency of the United States any false, fictitious or fraudulent statements or representations as to any matter within its jurisdiction.

*See Instruction on Reverse Side

DISTRICT I

P. O. Box 1980
Hobbs, NM 88240

DISTRICT II

P. O. Drawer DD
Artesia, NM 88210

DISTRICT III

1000 Rio Brazos Rd
Aztec, NM 87410

OIL CONSERVATION DIVISION

P. O. Box 2088
Santa Fe, New Mexico 87504-2088

WELL LOCATION AND ACREAGE DEDICATION PLAT

All distances must be from the outer boundaries of the section.

Operator SANTA FE ENERGY OPER. PART., L.P.			Lease STERLING SILVER '33' FEDERAL		Well No. 11
Unit Letter B	Section 33	Township 23 SOUTH	Range 31 EAST, N.M.P.M.	County EDDY	

Actual Footage Location of Well

730 feet from the NORTH line and		2310 feet from the EAST line	
Ground Level Elev. 3388'	Producing Formation Delaware	Pool Sand Dunes, West (Delaware)	40 Acres

- Outline the acreage dedicated to the subject well by colored pencil or hatchure marks on the plat below.
- If more than one lease is dedicated to the well, outline each and identify the ownership thereof (both as to working interest and royalty).
- If more than one lease of different ownership is dedicated to the well, have the interest of all the owners been consolidated by communitization, unitization, forced-pooling, etc.?
☐ Yes ☐ No If answer is "yes", type of consolidation _____
If the answer is "no", list the owners and tract descriptions which have actually been consolidated. (Use the reverse side of this form if necessary.) _____
No allowable will be assigned to the well until all interests have been consolidated (by communitization, unitization, forced-pooling, or otherwise) or until a non-standard unit, eliminating such interest, has been approved by the division.

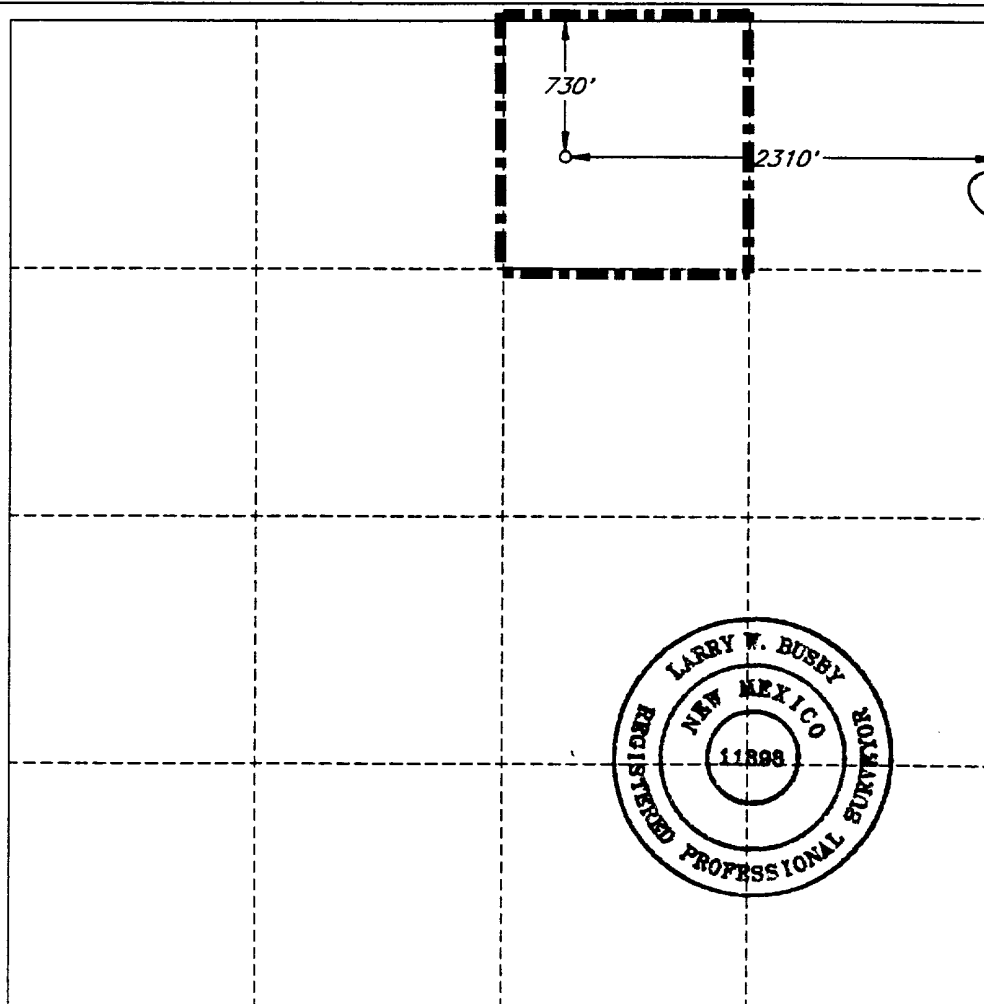

OPERATOR CERTIFICATION

I hereby certify that the information herein is true and complete to the best of my knowledge and belief.

Signature
Terry McCullough
Printed Name
Terry McCullough
Position
Sr. Production Clerk
Company
Santa Fe Energy Operating Partners, L.P.
Date
April 27, 1993

SURVEYOR CERTIFICATION

I hereby certify that the well location shown on this plat was plotted from field notes of actual surveys made by me or under my supervision, and that the same is true and correct to the best of my knowledge and belief.

Date Surveyed
APRIL 19, 1993
Signature and Seal of Professional Surveyor
Larry W. Busby
Certificate No.
LARRY W. BUSBY R.P.S. #11398
JOB NO. 95536 V.H.B.

PLAT SHOWING PROPOSED
WELL LOCATION AND LEASE ROAD IN
SECTION 33, T-23-S, R-31-E, N.M.P.M.
EDDY COUNTY, NEW MEXICO

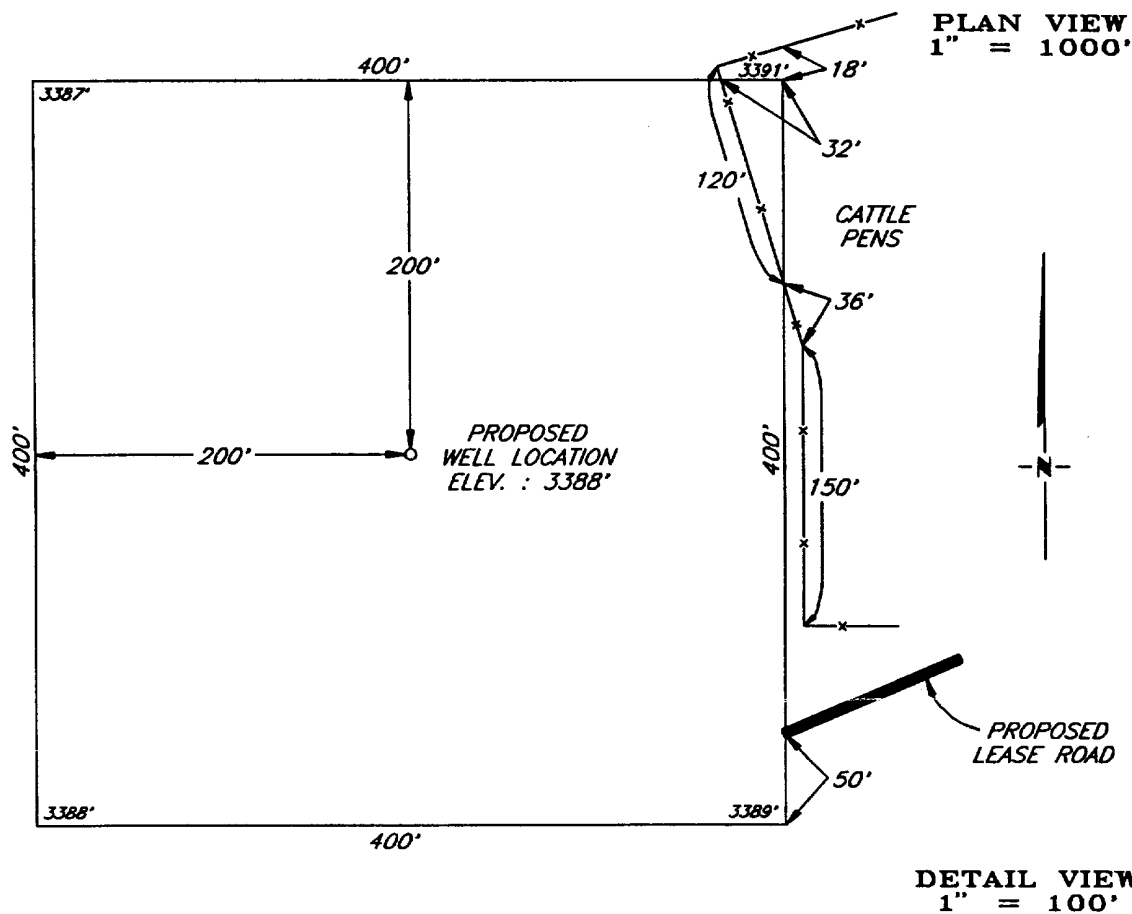
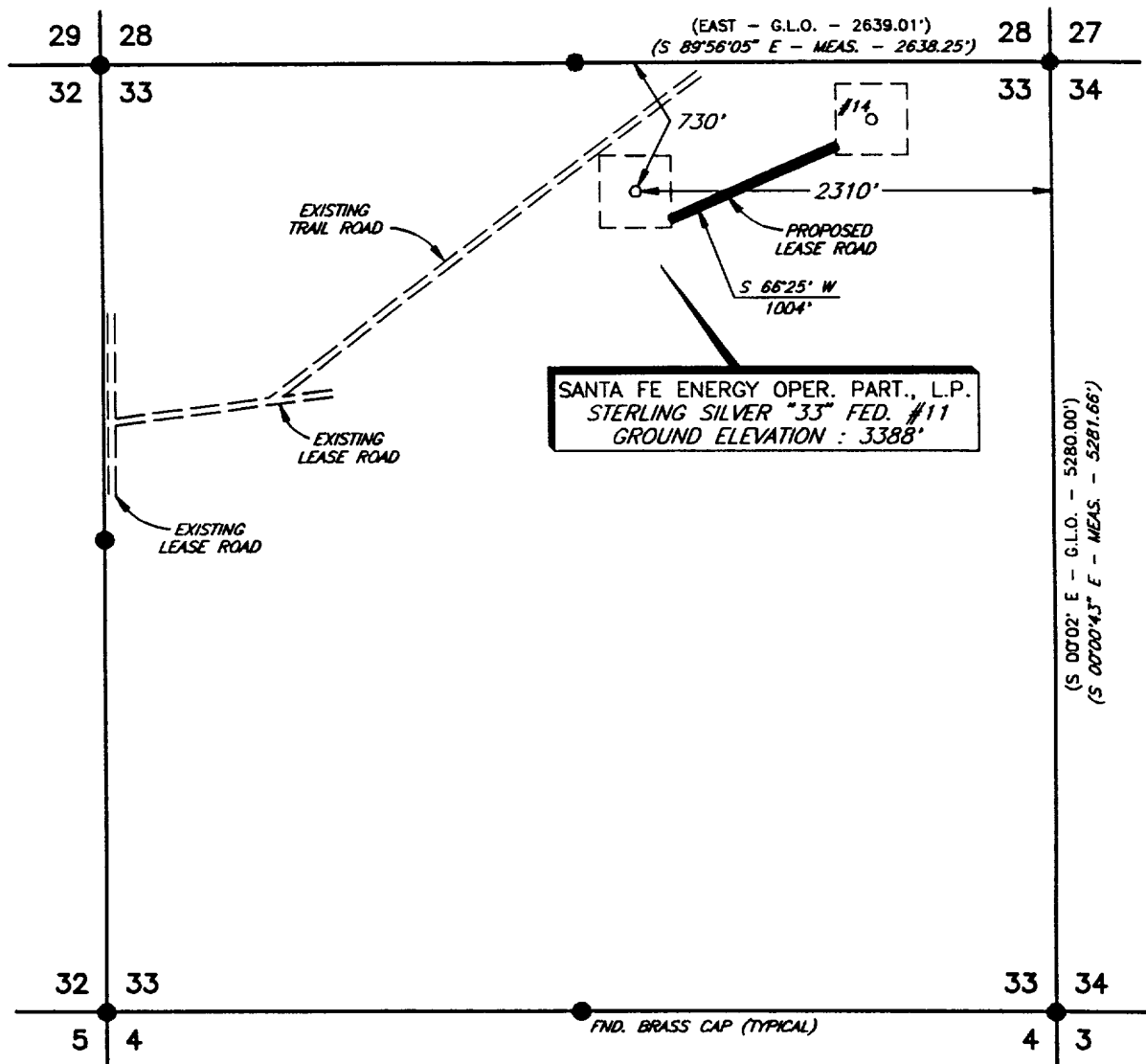

NO.	REVISION	DATE	BY

SANTA FE ENERGY OPER. PART., L.P.
MIDLAND, TEXAS

SURVEYING AND MAPPING BY
TOPOGRAPHIC LAND SURVEYORS
MIDLAND, TEXAS

SCALE: AS SHOWN
DATE: APRIL 19, 1993
JOB NO.: 95536
48 SE
SHEET : 1 OF 1