

UNITED STATES  
DEPARTMENT OF THE INTERIOR  
BUREAU OF LAND MANAGEMENT

NM OIL COND. DRAWER DD  
Artesia, NM 89210

RECEIVED

DEC 08 1993

FORM APPROVED  
Budget Bureau No. 1004-0135  
Expires: March 31, 1993

SUNDRY NOTICES AND REPORTS ON WELLS

Do not use this form for proposals to drill or to deepen or reentry to a different Reservoir.  
Use "APPLICATION FOR PERMIT—" for such proposals

SUBMIT IN TRIPLICATE

1. Type of Well  
☒ Oil Well ☐ Gas Well ☐ Other

2. Name of Operator  
Devon Energy Corporation (Nevada)

3. Address and Telephone No.  
20 North Broadway Suite 1500 Oklahoma City, OK 73102  
(405) 552-4511

4. Location of Well (Footage, Sec., T., R., M., or Survey Description)  
330' FNL & 1650' FWL (REVISED LOCATION)  
Section 25-T23S-R31E

5. Lease Designation and Serial No.  
NM 0544986

6. If Indian, Allottee or Tribe Name  
NA

7. If Unit or CA, Agreement Designation  
NA

8. Well Name and No.  
Todd "25C" Fed. #3

9. API Well No.

10. Field and Pool, or Exploratory Area  
Ingle Wells Delaware

11. County or Parish, State  
Eddy County, NM

12. CHECK APPROPRIATE BOX(es) TO INDICATE NATURE OF NOTICE, REPORT, OR OTHER DATA

| TYPE OF SUBMISSION                                    | TYPE OF ACTION   |
|---|--|
| <input type="checkbox"/> Notice of Intent             | <input type="checkbox"/> Abandonment                     |
| <input checked="" type="checkbox"/> Subsequent Report | <input type="checkbox"/> Recompletion                    |
| <input type="checkbox"/> Final Abandonment Notice     | <input type="checkbox"/> Plugging Back                   |
|   | <input type="checkbox"/> Casing Repair                   |
|   | <input type="checkbox"/> Altering Casing                 |
|   | <input checked="" type="checkbox"/> Other moved location |
|   | <input type="checkbox"/> Change of Plans                 |
|   | <input type="checkbox"/> New Construction                |
|   | <input type="checkbox"/> Non-Routine Fracturing          |
|   | <input type="checkbox"/> Water Shut-Off                  |
|   | <input type="checkbox"/> Conversion to Injection         |
|   | <input type="checkbox"/> Dispose Water                   |

(Note: Report results of multiple completions on Well Completion or Recompletion Report and Log form.)

13. Describe Proposed or Completed Operations (Clearly state all pertinent details, and give pertinent dates, including estimated date of starting any proposed work. If well is directionally drilled, give subsurface locations and measured and true vertical depths for all markers and zones pertinent to this work.)

We have moved this location 330' north and 330' west and re-staked the proposed wellsite. An archaeological survey was made and a copy of the report will be sent to your office. If approved, we plan to drill this well as soon as possible. A new plat, access road map and topo map are enclosed depicting the new well site. Barry Hunt has been consulted and will perform an onsite inspection.

Part 20-1  
1-2-94  
Approved Ftz.

14. I hereby certify that the foregoing is true and correct

Signed Debby O'Donnell

Title Debby O'Donnell  
Engineering Technician

Date October 6, 1993

(This space for Federal or State office use)

Approved by Ron Dunton  
Conditions of approval, if any:

Title Assistant A.M.

Date 12/6/93

Submit to Appropriate  
District Office  
State Lease - 4 copies  
Fee Lease - 3 copies

State of New Mexico  
Energy, Minerals and Natural Resources Department

Form C-102  
Revised 1-1-89

OIL CONSERVATION DIVISION

P.O. Box 2088  
Santa Fe, New Mexico 87504-2088

DISTRICT I

P.O. Box 1980, Hobbs, NM 88240

DISTRICT II

P.O. Drawer DD, Artesia, NM 88210

DISTRICT III

1000 Rio Brazos Rd., Aztec, NM 87410

WELL LOCATION AND ACREAGE DEDICATION PLAT

All Distances must be from the outer boundaries of the section

|                                  |                                 |                              |                                |                |
|----------------------------------|---------------------------------|------------------------------|--------------------------------|----------------|
| Operator<br>DEVON ENERGY CORP.   |                                 | Lease<br>TODD 25-C FEDERAL   |                                | Well No.<br>3  |
| Unit Letter<br>C                 | Section<br>25                   | Township<br>23 SOUTH         | Range<br>31 EAST<br>NMPM       | County<br>EDDY |
| Actual Footage Location of Well: |                                 |                              |                                |                |
| 330 feet from the NORTH line and |                                 | 1650 feet from the WEST line |                                |                |
| Ground Level Elev.<br>3504.3'    | Producing Formation<br>Delaware | Pool<br>Ingle Wells Delaware | Dedicated Acreage:<br>40 Acres |                |

1. Outline the acreage dedicated to the subject well by colored pencil or hachure marks on the plat below.

2. If more than one lease is dedicated to the well, outline each and identify the ownership thereof (both as to working interest and royalty).

3. If more than one lease of different ownership is dedicated to the well, have the interest of all owners been consolidated by communitization, unitization, force-pooling, etc.?

☐ Yes ☐ No If answer is "yes" type of consolidation \_\_\_\_\_

If answer is "no" list of owners and tract descriptions which have actually been consolidated. (Use reverse side of this form necessary.)

No allowable will be assigned to the well unit all interests have been consolidated (by communitization, unitization, forced-pooling, otherwise) or until a non-standard unit, eliminating such interest, has been approved by the Division.

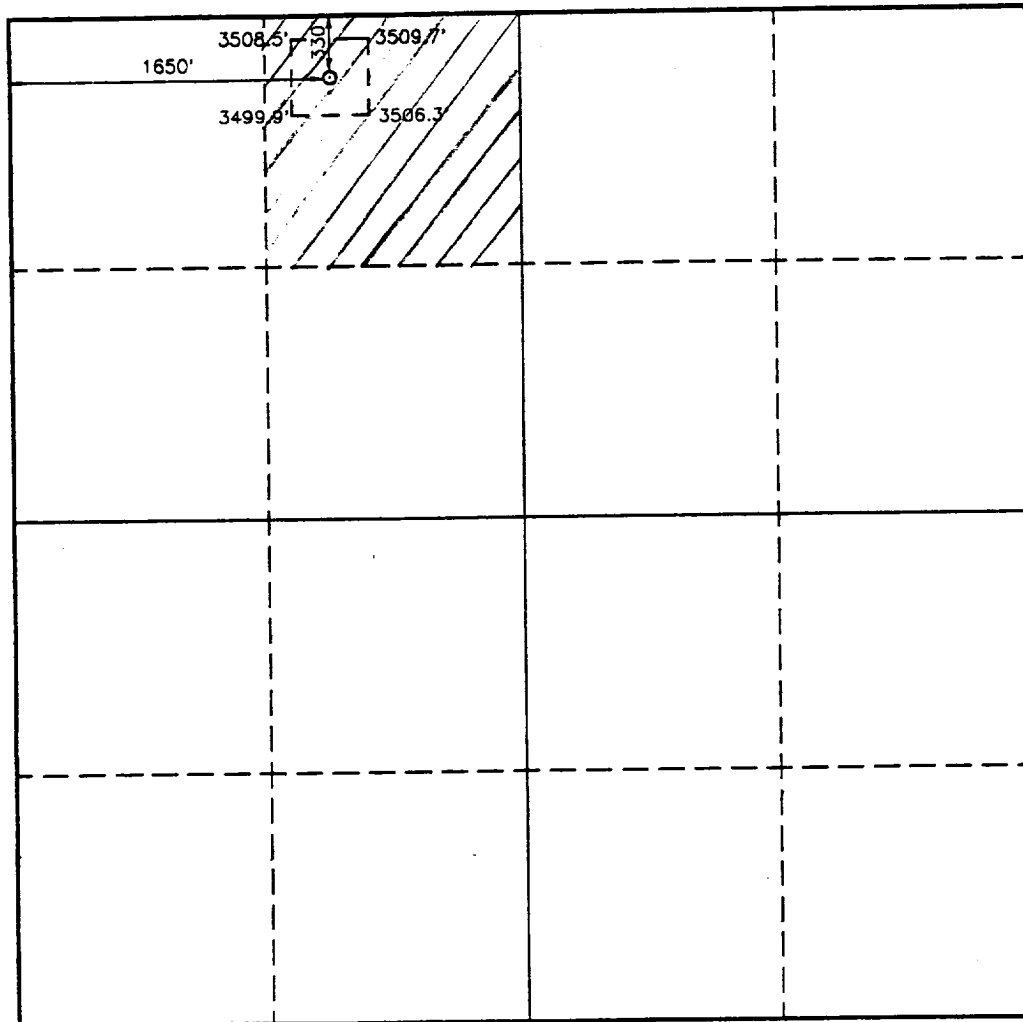

OPERATOR CERTIFICATION

I hereby certify the the information contained herein is true and complete to the best of my knowledge and belief.

Signature

Charles W. Horsman / DRO

Printed Name

Charles W. Horsman

Position

District Engineer

Company Devon Energy Corporation (Nevada)

Date

October 26, 1993

SURVEYOR CERTIFICATION

I hereby certify that the well location shown on this plat was plotted from field notes of actual surveys made by me or under my supervision, and that the same is true and correct to the best of my knowledge and belief.

Date Surveyed

OCTOBER 14, 1993

Signature & Seal of Professional Surveyor

GARY L. JONES  
NEW MEXICO  
7977  
Certificate No. 7977  
JONES W. WEST, 676  
RONALD J. EDSON, 3236  
GARY L. JONES, 7977  
93-11-1931

REVISED LOCATION

Todd "25C" Federal #3  
Section 25-T23S-R31E  
Eddy County, New Mexico

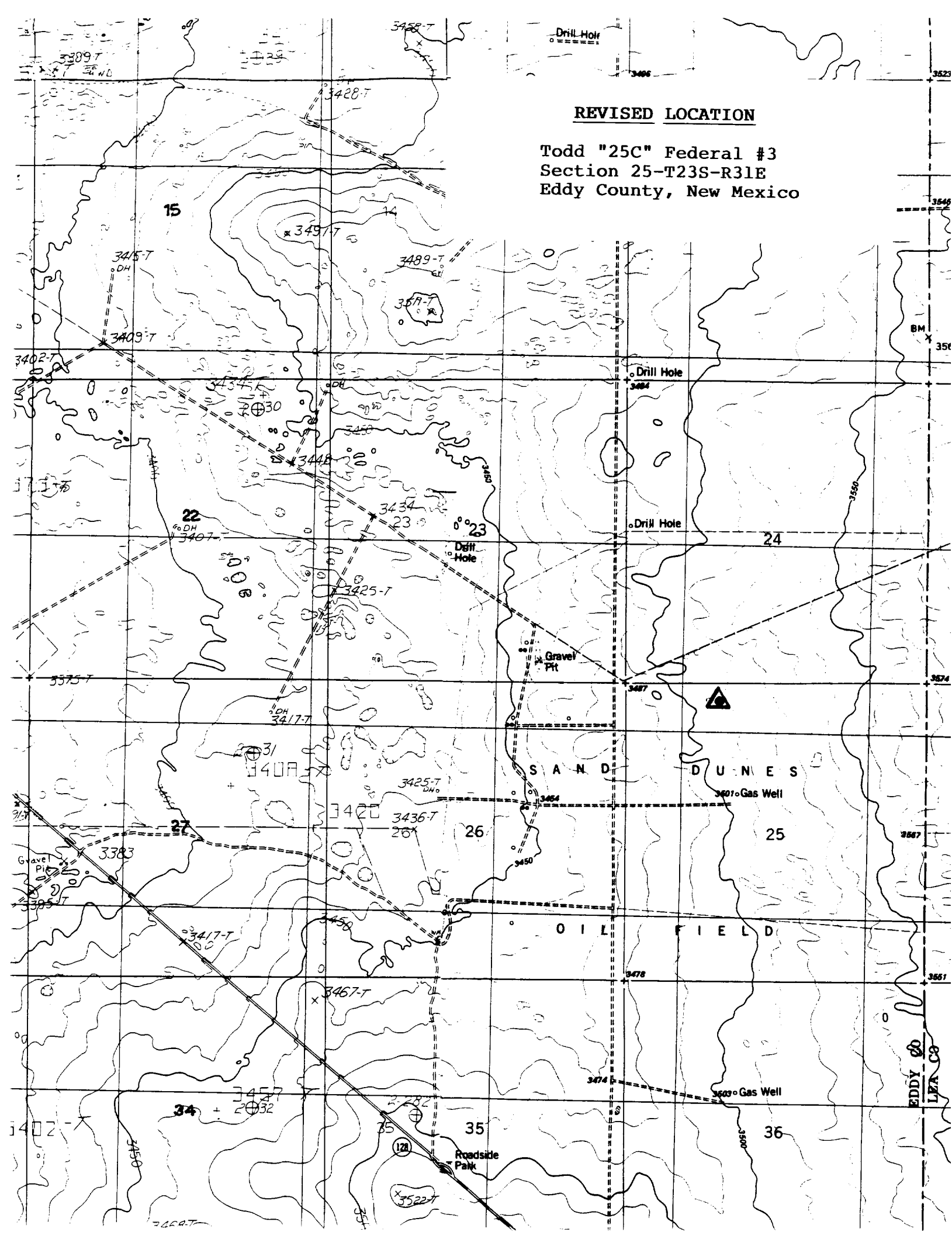

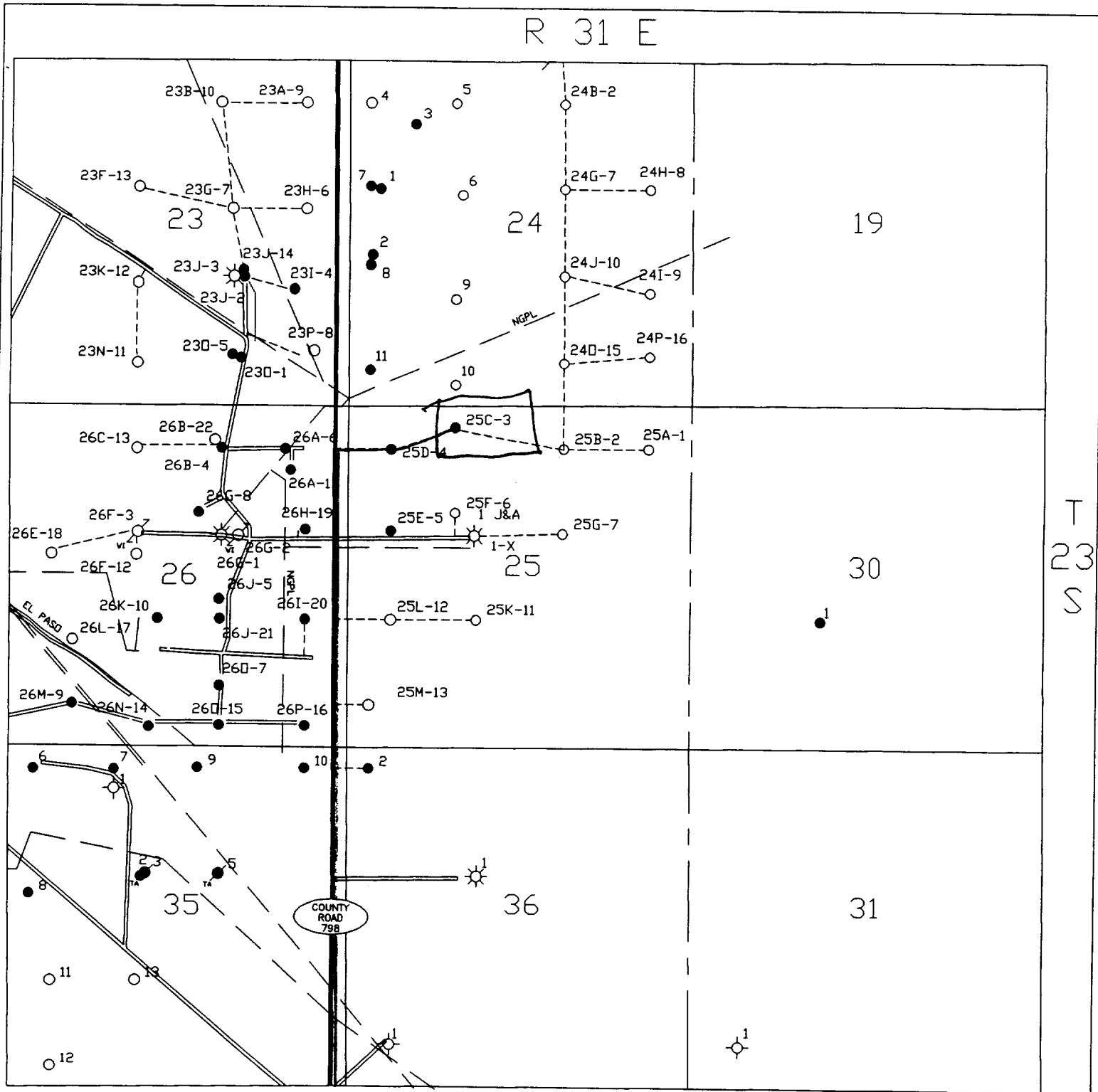

**devon**  
ENERGY SERVICES

**SAND DUNES FIELD**  
EDDY COUNTY, NEW MEXICO

**TODD-25C FED-3**  
**EXHIBIT 3**

Scale in Feet  
2000 0 2000