

UNITED STATES
DEPARTMENT OF THE INTERIOR
BUREAU OF LAND MANAGEMENT

FORM APPROVED

Budget Bureau No. 1004-0135

Expires: March 31, 1993

5. Lease Designation and Serial No.

NM-81586

6. If Indian, Allottee or Tribe Name

7. If Unit or CA, Agreement Designation

8. Well Name and No.
RIVERBEND FEDERAL
WELL # 5

9. API Well No.

30-015-27977

10. Field and Pool, or Exploratory Area

Wildcat (Bone Springs)

11. County or Parish, State

Eddy County

SUNDRY NOTICES AND REPORTS ON WELLS

Do not use this form for proposals to drill or to deepen or reentry to a different reservoir.

Use "APPLICATION FOR PERMIT -" for such proposals

SUBMIT IN TRIPLICATE

1. Type of Well

☒ Oil Well ☐ Gas Well ☐ Other

2. Name of Operator

POGO PRODUCING COMPANY

3. Address and Telephone No.

P.O. BOX 10340, MIDLAND, TEXAS 79702

4. Location of Well (Footage, Sec., T., R., M., or Survey Description)

SURFACE: 2310' FNL & 860' FEL of Section 22, T-24S, R-29E
TD: Same

12. CHECK APPROPRIATE BOX(s) TO INDICATE NATURE OF NOTICE, REPORT, OR OTHER DATA

TYPE OF SUBMISSION

- ☒ Notice of Intent
☐ Subsequent Report
☐ Final Abandonment Notice

TYPE OF ACTION

- ☐ Abandonment P&A ☐ Change of Plans
☐ Recompletion ☐ New Construction
☐ Plugging Back ☐ Non-Routine Fracturing
☐ Casing Repair ☐ Water Shut-Off
☐ Altering Casing ☐ Conversion to Injection
☒ Other Change Location & Access Road ☐ Dispose Water

(Note: Report results of multiple completion on Well Completion or Recompletion Report and Log form.)

13. Describe Proposed or Completed Operations (Clearly state all pertinent details, and give pertinent dates, including estimated date of starting any proposed work. If well is directionally drilled, give subsurface locations and measured and true vertical depths for all markers and zones pertinent to this work.)*

Pogo Producing Company proposes to change surface location on the above captioned well to the following:

Riverbend Federal No. 5
2310' FNL & 860' FEL of Section 22, T-24S, R-29E
Eddy County, New Mexico

This location has already been surveyed, staked and arch cleared.
(See attached new surveyor's plat and map showing road change).

RECEIVED

FEB 26 1996

OIL CON. DIV.
DIST. 2

Post ID-3
2-25-96
Amend Fty.

RECEIVED
FEB 5 9 17 AM '96
CARLISLE
AREA

RECEIVED

14. I hereby certify that the foregoing is true and correct

Signed

James M.C. Ritchie, Jr.
Agent

Date 2-2-96

(This space for Federal or State office use)

Approved by /s/ Richard L. Manus Title

AREA MANAGER

Date 2/15/96

Title 18 U.S.C. Section 1001, makes it a crime for any person knowingly and willfully to make to any department or agency of the United States any false, fictitious or fraudulent statements or representations as to any matter within its jurisdiction.

*See Instruction on Reverse Side

DISTRICT I
P.O. Box 1900, Hobbs, NM 88241-1900

DISTRICT II
P.O. Drawer DD, Artesia, NM 88211-0719

DISTRICT III
1000 Rio Brazos Rd., Aztec, NM 87410

DISTRICT IV
P.O. BOX 2088, SANTA FE, N.M. 87504-2088

State of New Mexico
Energy, Minerals and Natural Resources Department

Form C-102
Revised February 10, 1994
Submit to Appropriate District Office
State Lease - 4 Copies
Fee Lease - 3 Copies

OIL CONSERVATION DIVISION

P.O. Box 2088
Santa Fe, New Mexico 87504-2088

☐ AMENDED REPORT

WELL LOCATION AND ACREAGE DEDICATION PLAT

API Number	Pool Code 11540	Pool Name Cedar Canyon (Delaware)
Property Code	Property Name RIVER BEND FEDERAL	Well Number 5
OGRID No. 017891	Operator Name POGO PRODUCING CO.	Elevation 2943

Surface Location

UL or lot No. H	Section 22	Township 24 S	Range 29 E	Lot Idn	Feet from the 2310	North/South line NORTH	Feet from the 860	East/West line EAST	County EDDY
---------------------------	----------------------	-------------------------	----------------------	---------	------------------------------	----------------------------------	-----------------------------	-------------------------------	-----------------------

Bottom Hole Location If Different From Surface

UL or lot No.	Section	Township	Range	Lot Idn	Feet from the	North/South line	Feet from the	East/West line	County
Dedicated Acres	Joint or Infill	Consolidation Code	Order No.						

NO ALLOWABLE WILL BE ASSIGNED TO THIS COMPLETION UNTIL ALL INTERESTS HAVE BEEN CONSOLIDATED
OR A NON-STANDARD UNIT HAS BEEN APPROVED BY THE DIVISION

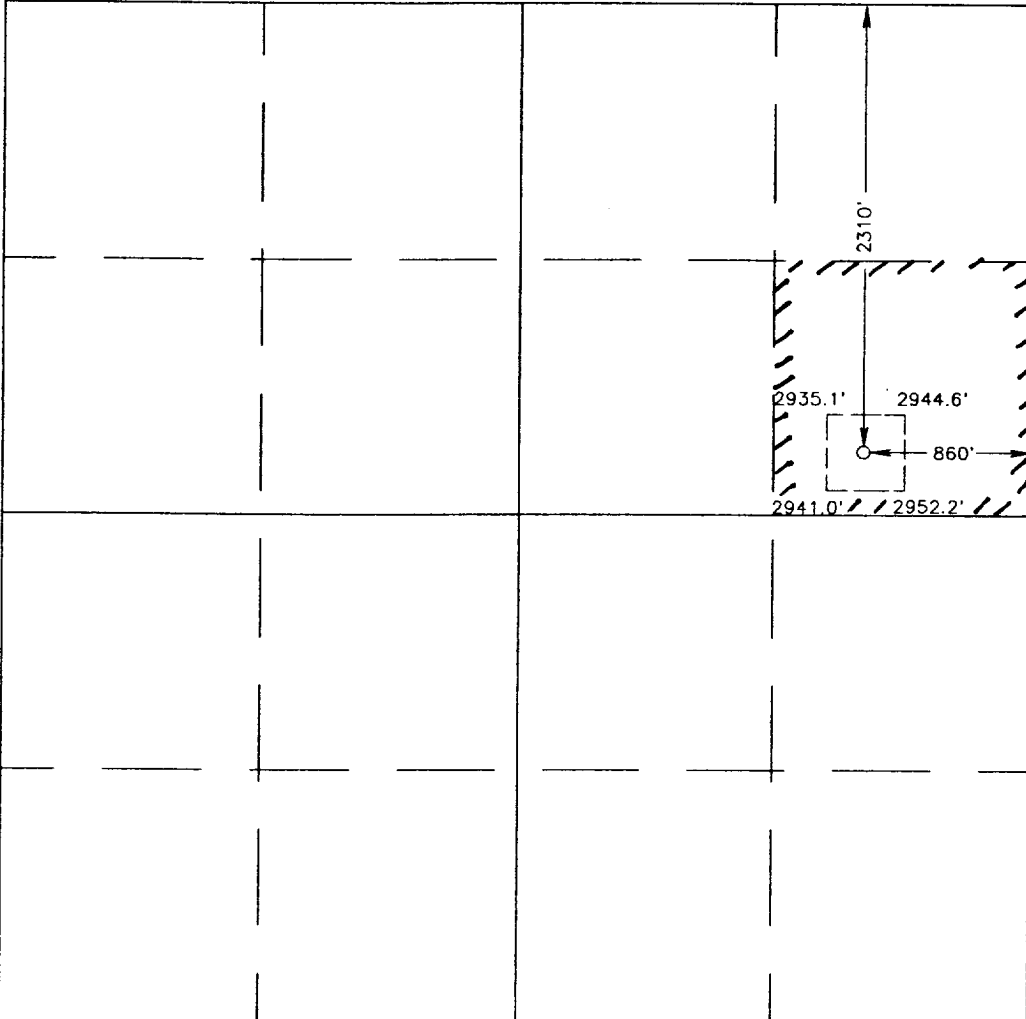
				<p>OPERATOR CERTIFICATION</p> <p>I hereby certify the the information contained herein is true and complete to the best of my knowledge and belief.</p> <p><i>James M.C. Ritchie, Jr.</i> Signature James M.C. Ritchie, Jr. Printed Name Agent Title 2/02/96 Date</p> <p>SURVEYOR CERTIFICATION</p> <p>I hereby certify that the well location shown on this plat was plotted from field notes of actual surveys made by me or under my supervision, and that the same is true and correct to the best of my belief.</p> <p>JANUARY 31, 1996</p> <p>Date Surveyed Signature & Seal of Professional Surveyor <i>Donald J. Eidsen</i> Professional Surveyor N.M. No. 96-1320151 Certificate No. JOHN W. WEST 676 REYNOLD EIDSON 3239 PROFESSIONAL SURVEYOR 12641</p>
---	--	--	--	---

VICINITY MAP

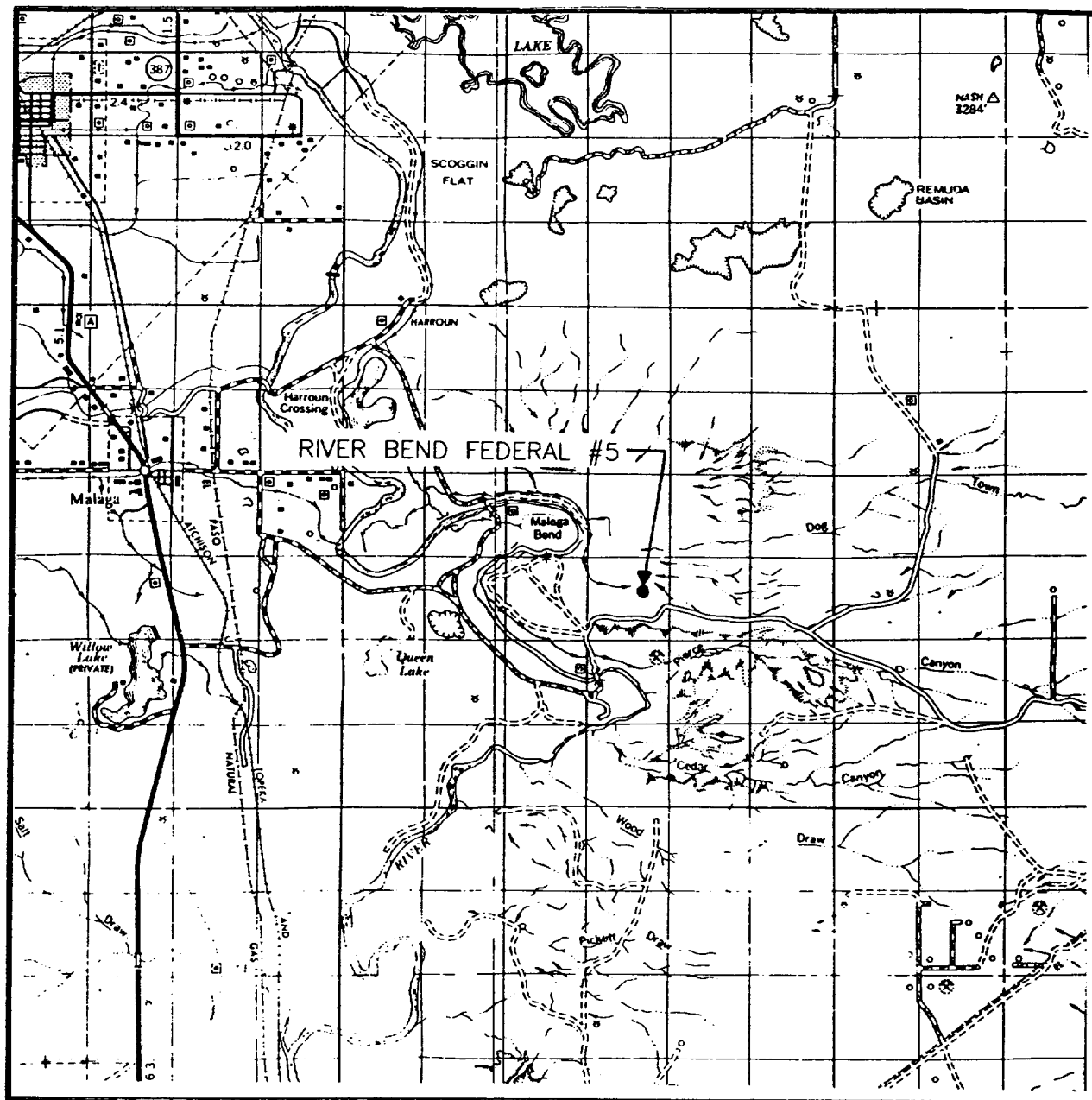

SCALE: 1" = 2 MILES

SEC. 22 TWP. 24-S RGE. 29-E

SURVEY N.M.P.M.

COUNTY EDDY

DESCRIPTION 2310' FNL & 860' FEL

ELEVATION 2943

OPERATOR POGO PRODUCING CO.

LEASE RIVER BEND FEDERAL

JOHN WEST ENGINEERING
HOBBS, NEW MEXICO
(505) 393-3117

LOCATION VERIFICATION MAP

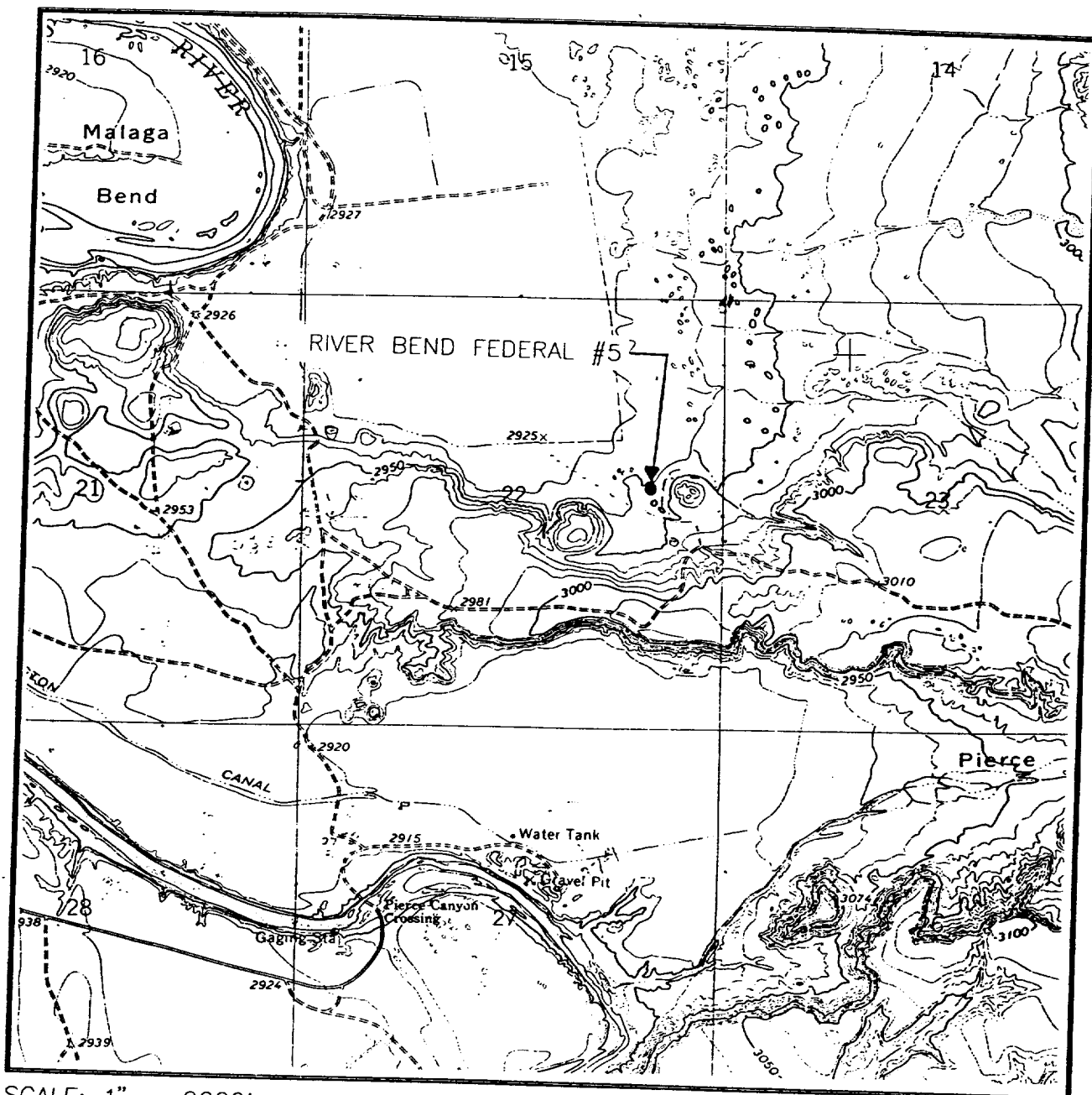

SCALE: 1" = 2000'

CONTOUR INTERVAL:
PIERCE CANYON - 10'

SEC. 22 TWP. 24-S RGE. 29-E

SURVEY N.M.P.M.

COUNTY EDDY

DESCRIPTION 2310' FNL & 860' FEL

ELEVATION 2943

OPERATOR POGO PRODUCING CO.

LEASE RIVER BEND FEDERAL

U.S.G.S. TOPOGRAPHIC MAP

PIERCE CANYON, N.M.

JOHN WEST ENGINEERING
HOBBS, NEW MEXICO
(505) 393-3117