

NM OIL CONS. COMMISSION
DRAWER DD SUBMIT IN **LOCATE**
(Other instructions on side)
UNITED STATES OF AMERICA
DEPARTMENT OF THE INTERIOR
BUREAU OF LAND MANAGEMENT

30-015-27994
Form approved.
Budget Bureau No. 1004-0136
Expires August 31, 1985

dhf

APPLICATION FOR PERMIT TO DRILL, DEEPEN, OR PLUG BACK

1a. TYPE OF WORK <div style="display: flex; justify-content: space-around;">DRILL <input checked="" type="checkbox"/>DEEPEN <input type="checkbox"/>PLUG BACK <input type="checkbox"/></div>			5. LEASE DESIGNATION AND SERIAL NO. NM-81586		
b. TYPE OF WELL OIL WELL <input checked="" type="checkbox"/> GAS WELL <input type="checkbox"/> OTHER <input type="checkbox"/> SINGLE ZONE <input checked="" type="checkbox"/> MULTIPLE ZONE <input type="checkbox"/>			6. IF INDIAN, ALLOTTEE OR TRIBE NAME		
2. NAME OF OPERATOR Pogo Producing Company ✓ 17891			7. UNIT AGREEMENT NAME		
3. ADDRESS OF OPERATOR P.O.Box 10340, Midland, Texas 79702			8. FARM OR LEASE NAME 15019 River Bend Federal		
4. LOCATION OF WELL (Report location clearly and in accordance with any State requirements.) At surface 2280' FNL & 460' FWL of Section 23, T-24S, R-29E At proposed prod. zone			9. WELL NO. 7		
14. DISTANCE IN MILES AND DIRECTION FROM NEAREST TOWN OR POST OFFICE* 5 miles ESE of Malaga, New Mexico			10. FIELD AND POOL, OR WILDCAT Wildcat (Bone Springs)		
10. DISTANCE FROM PROPOSED* LOCATION TO NEAREST PROPERTY OR LEASE LINE, FT. (Also to nearest drlg. unit line, if any) 460			11. SEC., T., R., M., OR BLK. AND SURVEY OR AREA 96036 Section 23, T-24S, R-29		
18. DISTANCE FROM PROPOSED LOCATION* TO NEAREST WELL, DRILLING, COMPLETED, OR APPLIED FOR, ON THIS LEASE, FT. 1320			12. COUNTY OR PARISH Eddy County		
16. NO. OF ACRES IN LEASE 40			13. STATE N.M.		
19. PROPOSED DEPTH 8100			17. NO. OF ACRES ASSIGNED TO THIS WELL 40		
21. ELEVATIONS (Show whether DF, RT, GR, etc.) 2955' Ground Level			20. ROTARY OR CABLE TOOLS Rotary		
22. APPROX. DATE WORK WILL START* Upon Approval					

PROPOSED CASING AND CEMENTING PROGRAM

SIZE OF HOLE	SIZE OF CASING	WEIGHT PER FOOT	SETTING DEPTH	QUANTITY OF CEMENT
17 1/2"	13 3/8"	54.5#	450'	Sufficient to circulate
11"	8 5/8"	32 - 24#	3050'	Sufficient to circulate
7 7/8"	5 1/2"	17 - 15.5#	8100'	1200 sx (tieback into 8 5/8")

AFTER SETTING PRODUCTION CASING, PAY ZONE WILL BE PERFORATED
STIMULATED AS NECESSARY.

SEE ATTACHED FOR: SUPPLEMENTAL DRILLING DATA
BOP SKETCH
SURFACE USE AND OPERATIONS PLAN

Post ID-1
6-17-94
New Line & API

IN ABOVE SPACE DESCRIBE PROPOSED PROGRAM: If proposal is to deepen or plug back, give data on present productive zone and proposed new productive zone. If proposal is to drill or deepen directionally, give pertinent data on subsurface locations and measured and true vertical depths. Give blowout preventer program, if any.

24.
SIGNED James M. C. Rath Jr. TITLE Agent DATE April 29, 1994
(This space for Federal or State office use)

PERMIT NO. _____ APPROVAL DATE _____
(ORIG. SGD.) RICHARD L. MANUS TITLE **AREA MANAGER** DATE 5-27-94
CONDITIONS OF APPROVAL, IF ANY: _____

APPROVAL SUBJECT TO
GENERAL REQUIREMENTS AND
SPECIAL STIPULATIONS
ATTACHED

*See Instructions On Reverse Side

DISTRICT I
P.O. Box 1980, Hobbs, NM 88240

DISTRICT II
P.O. Drawer DD, Artesia, NM 88210

DISTRICT III
1000 Rio Brason Rd., Aztec, NM 87410

State of New Mexico
Energy, Minerals and Natural Resources Department

Form C-102
Revised February 10, 1994
Instruction on back
Submit to Appropriate District Office
State Lease - 4 Copies
Fee Lease - 3 Copies

OIL CONSERVATION DIVISION

P.O. Box 2088
Santa Fe, New Mexico 87504-2088

☐ AMENDED REPORT

WELL LOCATION AND ACREAGE DEDICATION PLAT

API Number 30-015-27994	Pool Code 96036	Pool Name WILDCAT, BONE SPRING
Property Code	Property Name RIVER BEND FEDERAL	Well Number 7
OGRID No.	Operator Name POGO PRODUCING CO.	Elevation 2955'

Surface Location

UL or lot No. E	Section 23	Township 24 S	Range 29 E	Lot Idn	Feet from the 2280	North/South line NORTH	Feet from the 460	East/West line WEST	County EDDY
--------------------	---------------	------------------	---------------	---------	-----------------------	---------------------------	----------------------	------------------------	----------------

Bottom Hole Location If Different From Surface

UL or lot No.	Section	Township	Range	Lot Idn	Feet from the	North/South line	Feet from the	East/West line	County
Dedicated Acres		Joint or Infill		Consolidation Code		Order No.			

NO ALLOWABLE WILL BE ASSIGNED TO THIS COMPLETION UNTIL ALL INTERESTS HAVE BEEN CONSOLIDATED
OR A NON-STANDARD UNIT HAS BEEN APPROVED BY THE DIVISION

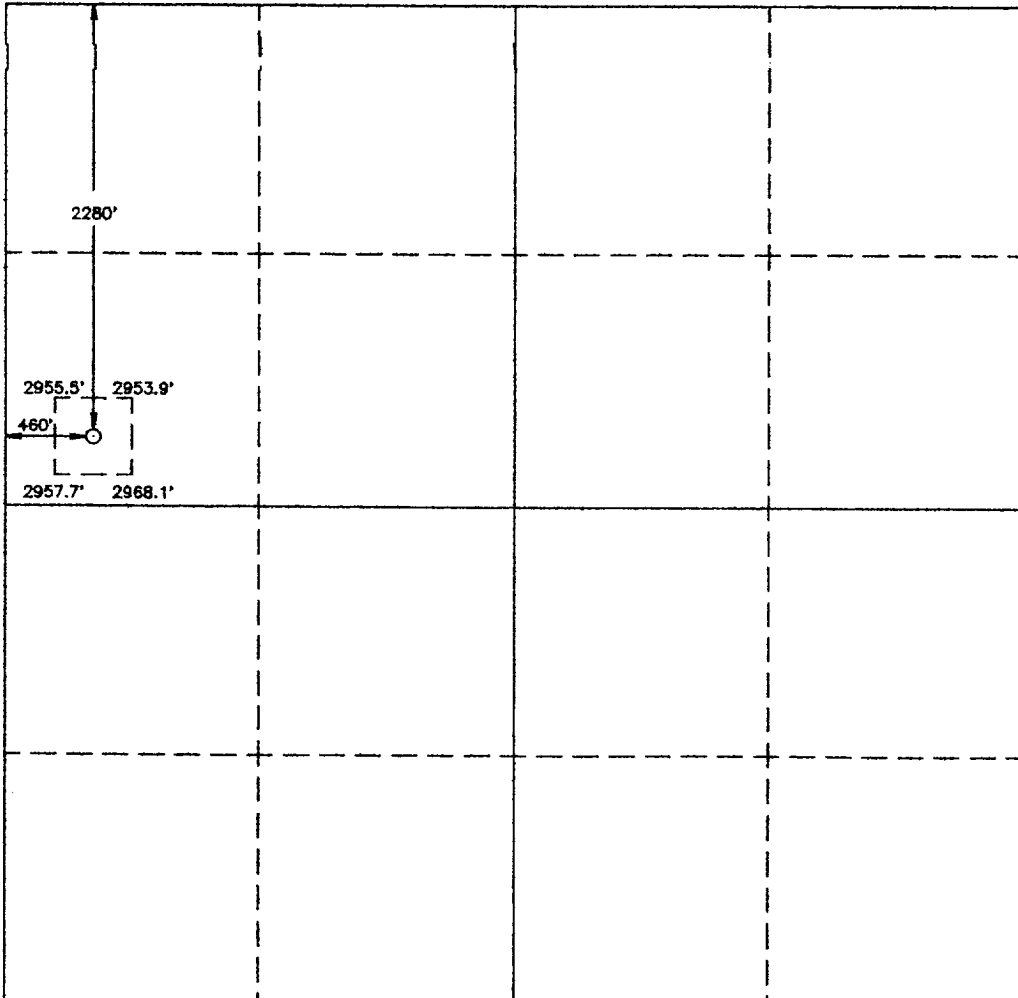
	OPERATOR CERTIFICATION I hereby certify the the information contained herein is true and complete to the best of my knowledge and belief. Signature: <i>James M.C. Ritchie, Jr.</i> Printed Name: James M.C. Ritchie, Jr. Title: Agent Date: 4/29/94
	SURVEYOR CERTIFICATION I hereby certify that the well location shown on this plat was plotted from field notes of actual surveys made by me or under my supervision, and that the same is true and correct to the best of my belief. APRIL 20, 1994 Date Surveyed: <i>GARY L. JONES</i> Signature & Seal of Professional Surveyor: <i>GARY L. JONES</i> WFO Num. 94-11-0721 Certification: <i>JOHN W. WEST, 878</i> <i>RONALD L. EDSON, 3230</i> <i>GARY L. JONES, 7977</i>

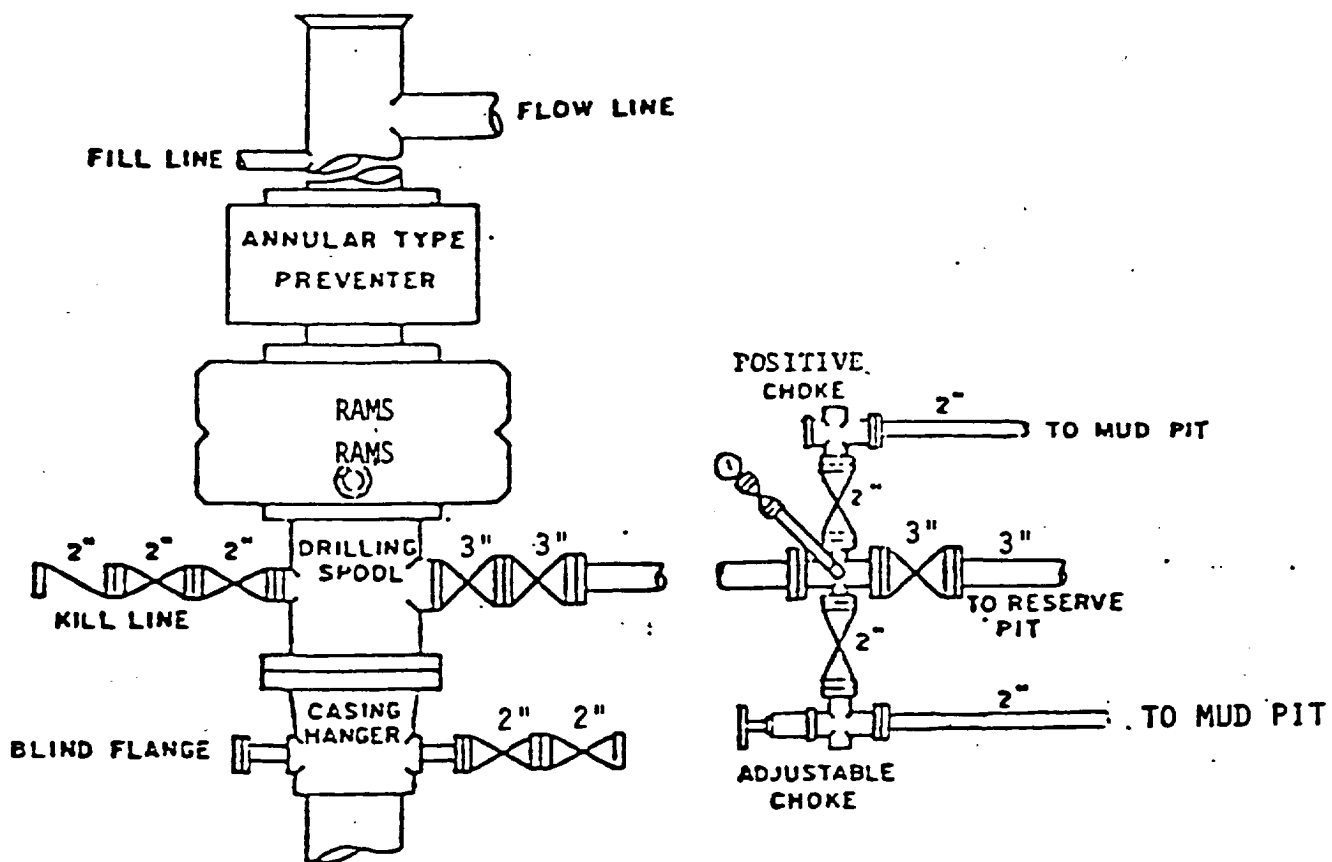

BOP STACK

3000 PSI WORKING PRESSURE

BOP ARRANGEMENT