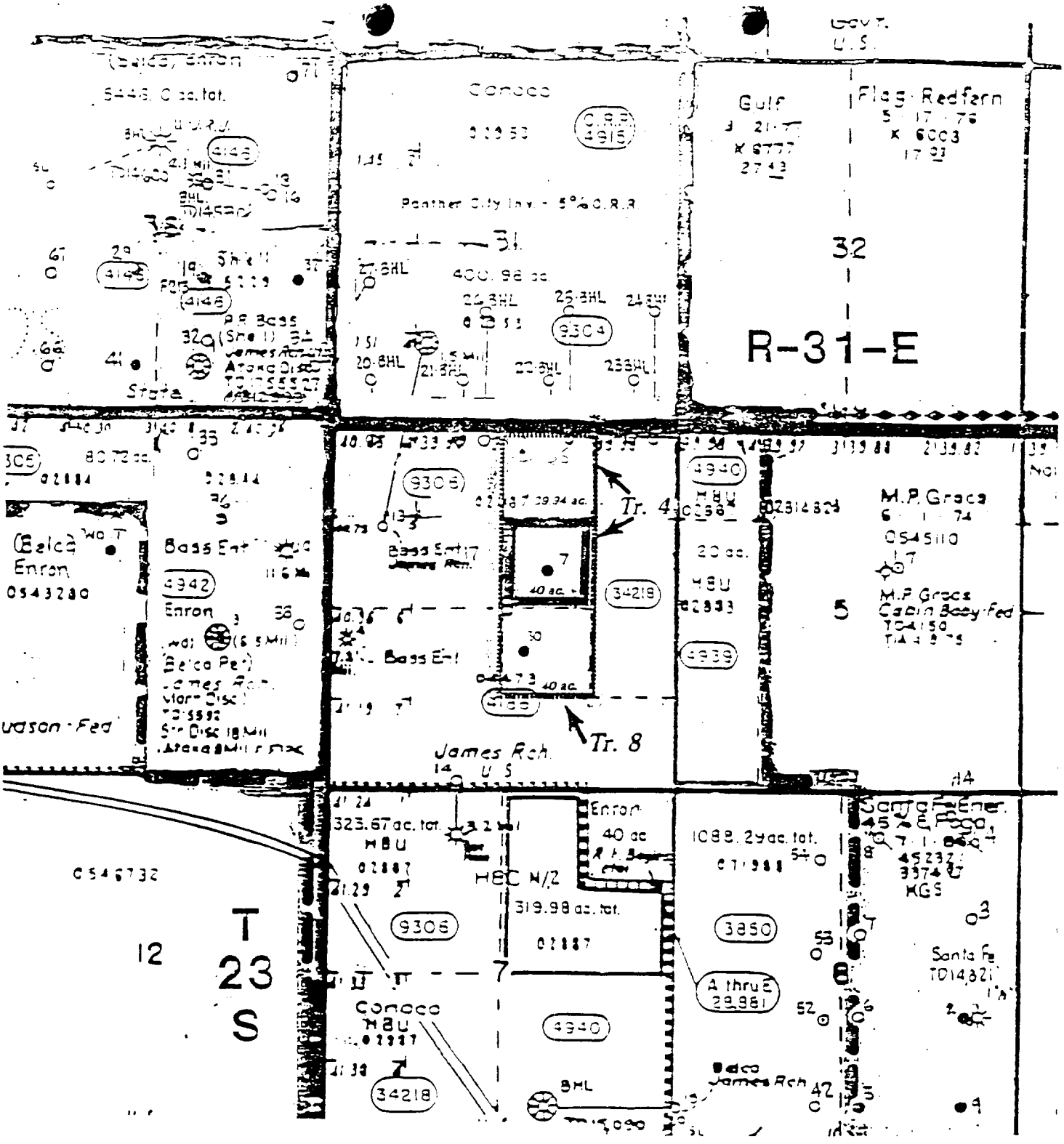

EXHIBIT "A"

Initial Bone Springs Participating Area
All Federal Lands - 40 Acres

1st Revision to Initial Bone Springs Participating Area
All Federal Lands - 119.94 Acres

Bass Enterprises Production Co.

JAMES RANCH UNIT
Eddy County, New Mexico

12/94

SCALE IN FT. 0 2000 4000