

Submit 3 copies
to Appropriate
District Office

State of New Mexico
Energy, Minerals and Natural Resources Department

Form C-103
Revised 1-1-89

DISTRICT I

P.O. Box 1980, Hobbs, NM 88240

DISTRICT II

P.O. Box Drawer DD, Artesia, NM 88210

DISTRICT III

1000 Rio Brazos Rd., Aztec, NM 87410

OIL CONSERVATION DIVISION

P.O. Box 2088

Santa Fe, New Mexico 87504-2088

WELL API NO.	30-015-28351
5. Indicate Type of Lease	STATE <input checked="" type="checkbox"/> FEE <input type="checkbox"/>
6. State Oil / Gas Lease No.	E-5229-7
7. Lease Name or Unit Agreement Name	REMUDA BASIN STATE
8. Well No.	9
9. Pool Name or Wildcat	SW Forty-Niner Ridge
10. Elevation (Show whether DF, RKB, RT, GR, etc.)	3069'

SUNDRY NOTICES AND REPORTS ON WELL (DO NOT USE THIS FORM FOR PROPOSALS TO DRILL OR TO DEEPEN OR PLUG BACK TO A DIFFERENT RESERVOIR. USE "APPLICATION FOR PERMIT (FORM C-101) FOR SUCH PROPOSALS.)	
1. Type of Well:	OIL WELL <input checked="" type="checkbox"/> GAS WELL <input type="checkbox"/> OTHER <input type="checkbox"/>
2. Name of Operator	TEXACO EXPLORATION & PRODUCTION INC.
3. Address of Operator	P.O. Box 3109, Midland Texas 79702
4. Well Location	Unit Letter <u>N</u> : <u>660'</u> Feet From The <u>SOUTH</u> Line and <u>1750'</u> Feet From The <u>WEST</u> Line Section <u>30</u> Township <u>23-S</u> Range <u>30-E</u> NMPM <u>EDDY</u> COUNTY
10. Elevation (Show whether DF, RKB, RT, GR, etc.) 3069'	

11. Check Appropriate Box to Indicate Nature of Notice, Report, or Other Data			
NOTICE OF INTENTION TO:	SUBSEQUENT REPORT OF:		
PERFORM REMEDIAL WORK <input type="checkbox"/>	PLUG AND ABANDON <input type="checkbox"/>	REMEDIAL WORK <input type="checkbox"/>	ALTERING CASING <input type="checkbox"/>
TEMPORARILY ABANDON <input type="checkbox"/>	CHANGE PLANS <input type="checkbox"/>	COMMENCE DRILLING OPERATION <input type="checkbox"/>	PLUG AND ABANDONMENT <input type="checkbox"/>
PULL OR ALTER CASING <input type="checkbox"/>		CASING TEST AND CEMENT JOB <input type="checkbox"/>	
OTHER: <u>Move location of the well.</u> <input checked="" type="checkbox"/>		OTHER: <u></u> <input type="checkbox"/>	

12. Describe Proposed or Completed Operations (Clearly state all pertinent details, and give pertinent dates, including estimated date of starting any proposed work) SEE RULE 1103.

The location of the well was moved to 660' FSL & 1750' FWL, Section 30, T-23-S, R-30-E, Unit Letter N.

C-102 Attached.

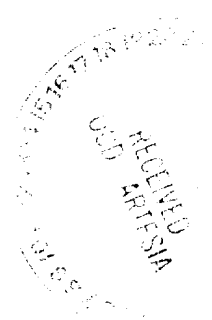

Post ID-1
11-12-99
Amend Ftg

I hereby certify that the information above is true and complete to the best of my knowledge and belief.

SIGNATURE A. Phil Ryan TITLE Commission Coordinator DATE 10/22/1999

TYPE OR PRINT NAME A. Phil Ryan Telephone No. 688-4606

(This space for State Use)
APPROVED BY Jim W. Gunn TITLE District Supervisor DATE 11-2-99

CONDITIONS OF APPROVAL, IF ANY:

DISTRICT I
P. O. Box 1980, Hobbs, NM 88240

DISTRICT II
P. O. Drawer DD, Artesia, NM 88210

DISTRICT III
1000 Rio Brazos Rd., Aztec, NM 87410

DISTRICT IV
P. O. Box 2088, Santa Fe, NM 87504-2088

State of New Mexico
Energy, Minerals and Natural Resources Department

OIL CONSERVATION DIVISION
PO Box 2088
Santa Fe, NM 87504-2088

Form C-102
Revised February 10, 1994

Instructions on back

Submit to Appropriate District Office

State Lease-4 copies
Fee Lease-3 copies

☐ AMENDED REPORT

WELL LOCATION AND ACREAGE DEDICATION PLAT

1 API Number		2 Pool Code		3 Pool Name		
				49ER Ridge SW, Bell Canyon		
4 Property Code		5 Property Name			6 Well Number	
		Remuda Basin State			9	
7 OGRID No.		8 Operator Name			9 Elevation	
		TEXACO EXPLORATION & PRODUCTION, INC.			3065'	

10 Surface Location									
UL or lot no.	Section	Township	Range	Lot Idn	Feet from the	North/South line	Feet from the	East/West line	7 County
N	30	23-S	30-E		660'	South	1750'	West	Eddy

11 Bottom Hole Location If Different From Surface									
UL or lot no.	Section	Township	Range	Lot Idn	Feet from the	North/South line	Feet from the	East/West line	7 County

12 Dedicated Acres	13 Joint or Infill	14 Consolidation Code	15 Order No.
40			

NO ALLOWABLE WILL BE ASSIGNED TO THIS COMPLETION UNTIL ALL INTERESTS HAVE BEEN CONSOLIDATED
OR A NON-STANDARD UNIT HAS BEEN APPROVED BY THE DIVISION.

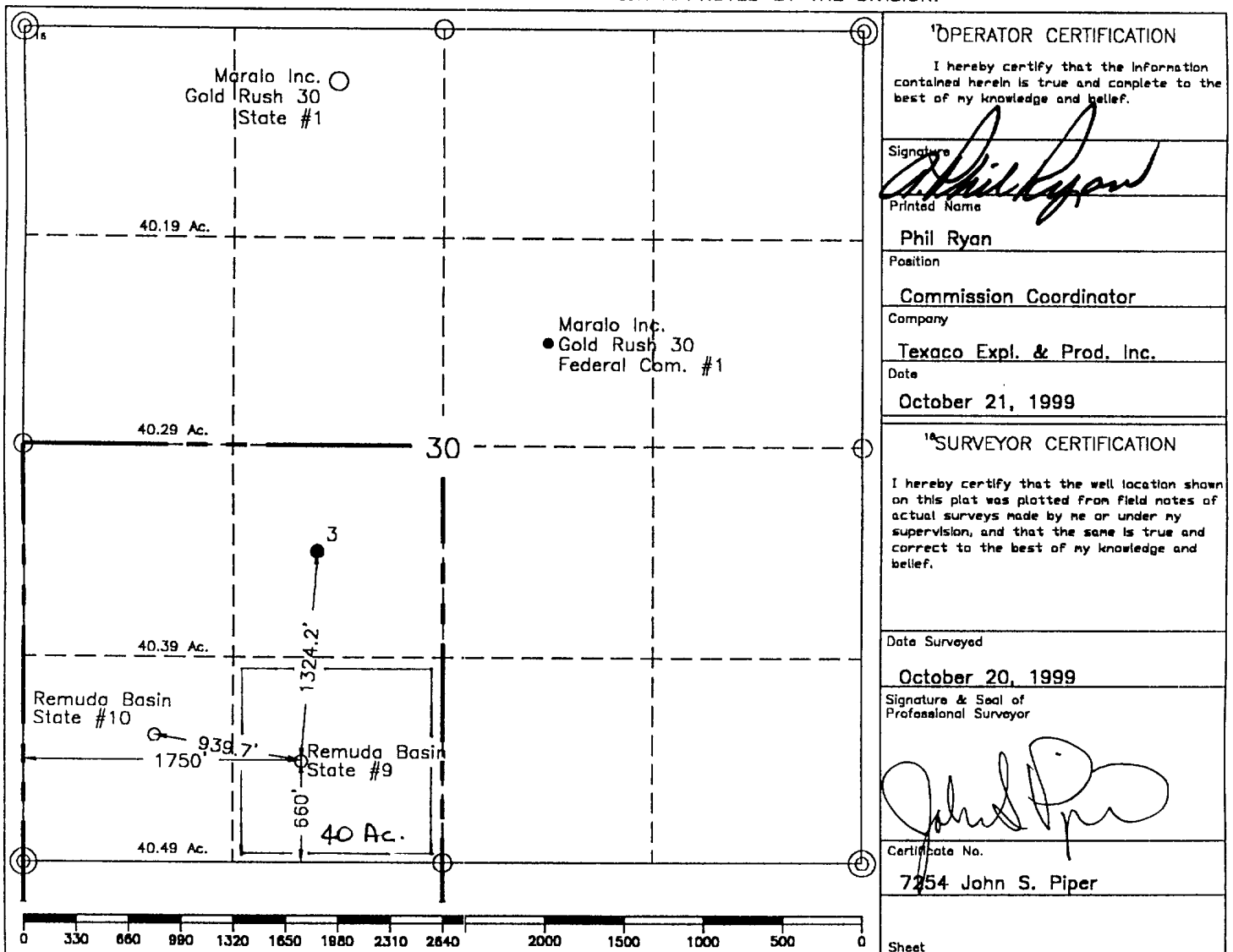

○ = Staked Location ● = Producing Well ⚡ = Injection Well ⚙ = Water Supply Well ⚓ = Plugged & Abandon Well
⊙ = Found Section Corner, 2 or 3" Iron Pipe & GLO B.C. ○ = Found 1/4 Section Corner, 1" Iron Pipe & GLO B.C.

ADDITIONAL INFORMATION ON THE LOCATION

State Plane Coordinates			
Northing 462,275.45		Easting 626,694.43	
Latitude 32°16'12.889"		Longitude 103°55'24.346"	
Zone	North American Datum	Combined Grid Factor	Coordinate File
East	1927	.9997765	Remuda27.cr5
Drawing File		Field Book	
R_B30ST9.DWG		Eddy Co. FB. 7, Pg. 2	