

UNITED STATES  
DEPARTMENT OF THE INTERIOR  
BUREAU OF LAND MANAGEMENT

FORM APPROVED

Budget Bureau No. 1004-0135

Expires: March 31, 1993

5. Lease Designation and Serial No.

NM-86908

6. If Indian, Allottee or Tribe Name

7. If Unit or CA, Agreement Designation

8. Well Name and No.  
MITCHELL "21" FEDERAL  
WELL # 2

9. API Well No.

10. Field and Pool, or Exploratory Area

Wildcat ( Bone Springs)

11. County or Parish, State

Eddy County

SUNDRY NOTICES AND REPORTS ON WELLS

Do not use this form for proposals to drill or to deepen or reentry to a different reservoir.

Use "APPLICATION FOR PERMIT --" for such proposals

SUBMIT IN TRIPLICATE

1. Type of Well

☒ Oil Well ☐ Gas Well ☐ Other

2. Name of Operator

POGO PRODUCING COMPANY

3. Address and Telephone No.

P.O. BOX 10340, MIDLAND, TEXAS 79702

4. Location of Well (Footage, Sec., T., R., M., or Survey Description)

SURFACE: 2110' FSL & ~~4660'~~ FEL of Section 21, T-24S, R-29E  
TD: Same 1980

12. CHECK APPROPRIATE BOX(s) TO INDICATE NATURE OF NOTICE, REPORT, OR OTHER DATA

TYPE OF SUBMISSION

- ☒ Notice of Intent  
☐ Subsequent Report  
☐ Final Abandonment Notice

TYPE OF ACTION

- ☐ Abandonment P&A  
☐ Recompletion  
☐ Plugging Back  
☐ Casing Repair  
☐ Altering Casing  
☒ Other Change Location  
☐ Change of Plans  
☐ New Construction  
☐ Non-Routine Fracturing  
☐ Water Shut-Off  
☐ Conversion to Injection  
☐ Dispose Water

(Note: Report results of multiple completion on Well Completion or Recompletion Report and Log form.)

13. Describe Proposed or Completed Operations (Clearly state all pertinent details, and give pertinent dates, including estimated date of starting any proposed work. If well is directionally drilled, give subsurface locations and measured and true vertical depths for all markers and zones pertinent to this work.)\*

Pogo Producing Company proposes to change surface location on the above captioned well to the following:

Mitchell "21" Federal No. 2  
2110' FSL & 1980' FEL of Section 21, T-24S, R-29E  
Eddy County, New Mexico

This location has already been surveyed, staked and arch cleared.  
(See attached new surveyor's plat and map showing road change).

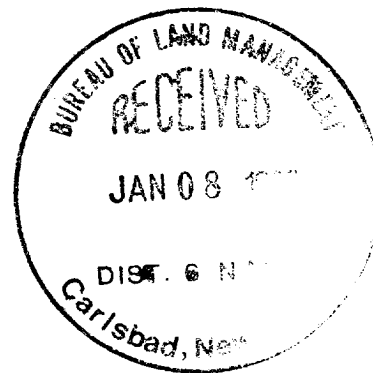

14. I hereby certify that the foregoing is true and correct

Signed

Title

James M.C. Ritchie, Jr.  
Agent

Date

12-15-95

(This space for Federal or State office use)

Approved by

Title

Acting Area Manager

Date

1/9/96

Conditions of approval, if any:

Title 18 U.S.C. Section 1001 makes it a crime for any person knowingly and willfully to make to any department or agency of the United States any false, fictitious or fraudulent statements or representations as to any matter within its jurisdiction.

\*See Instruction on Reverse Side

## LOCATION VERIFICATION MAP

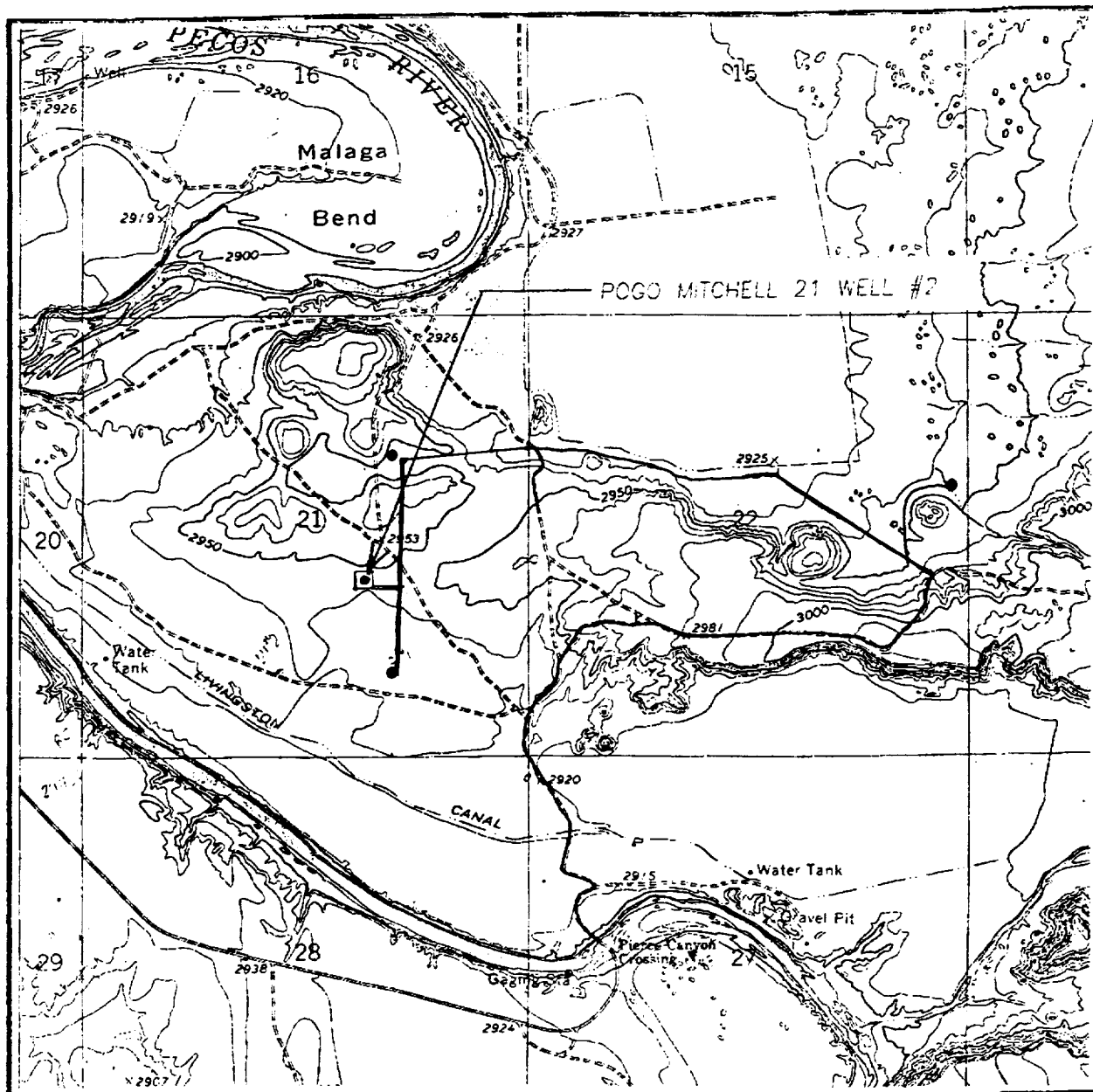

SCALE: 1" = 2000'

CONTOUR INTERVAL - 10'

SFC. 21 TWP. 24-S RGE. 29-E

SURVEY N.M.P.M.

COUNTY EDDY

DESCRIPTION 2110' FSL & 1980' FEL

ELEVATION \_\_\_\_\_ OF TOWER TOP \_\_\_\_\_

OPERATOR FOGO PRODUCING COMPANY

LEAST FOUR MINUTES 21

U.S.G.S. TOPOGRAPHIC MAP

**JOHN WEST ENGINEERING  
HOBBS, NEW MEXICO  
(505) 393-3117**

# Pogo Producing Company

UPDATED - 12/15/15

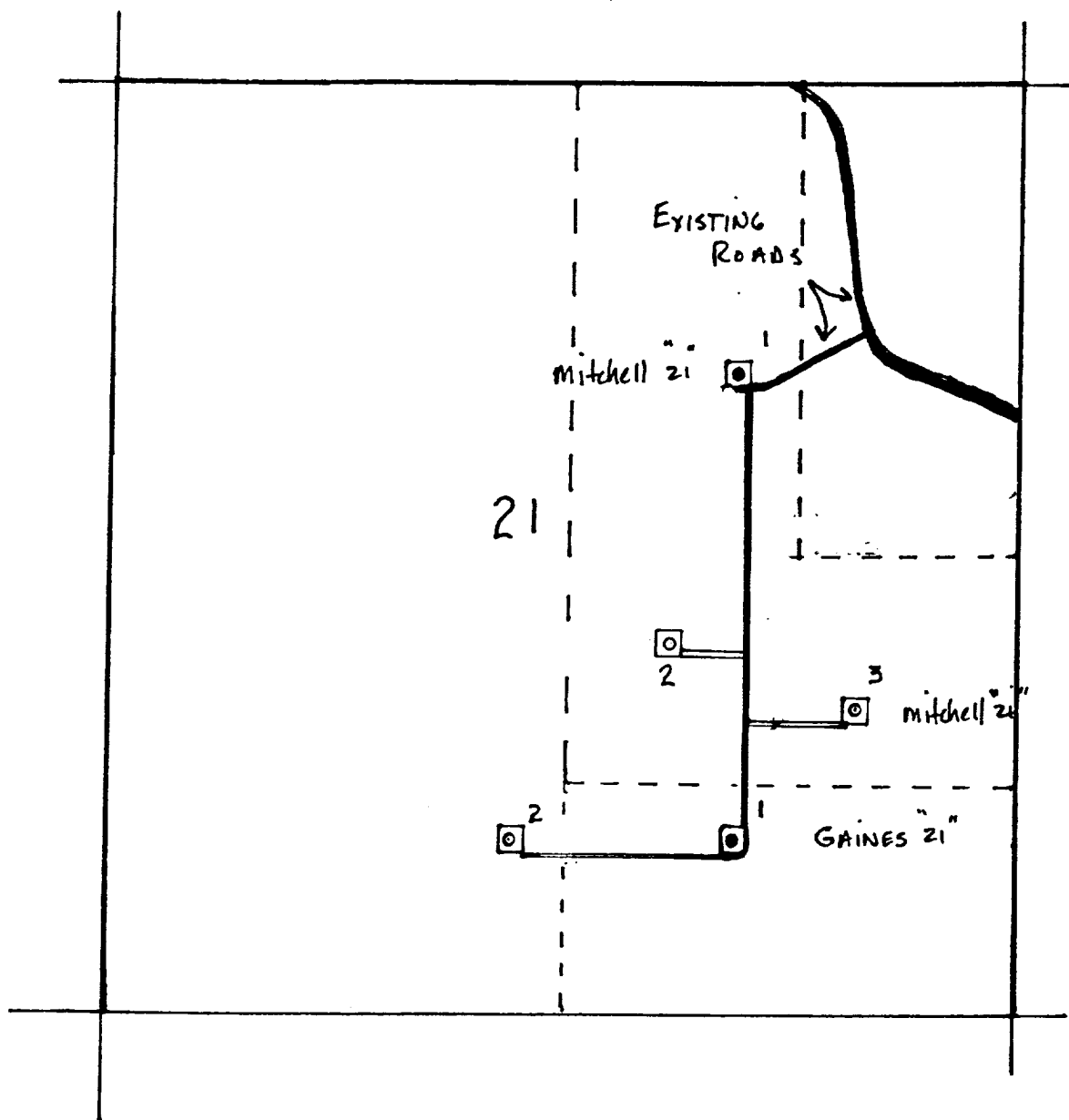

□ - proposed LOCATION

ROAD MAP

# VICINITY MAP

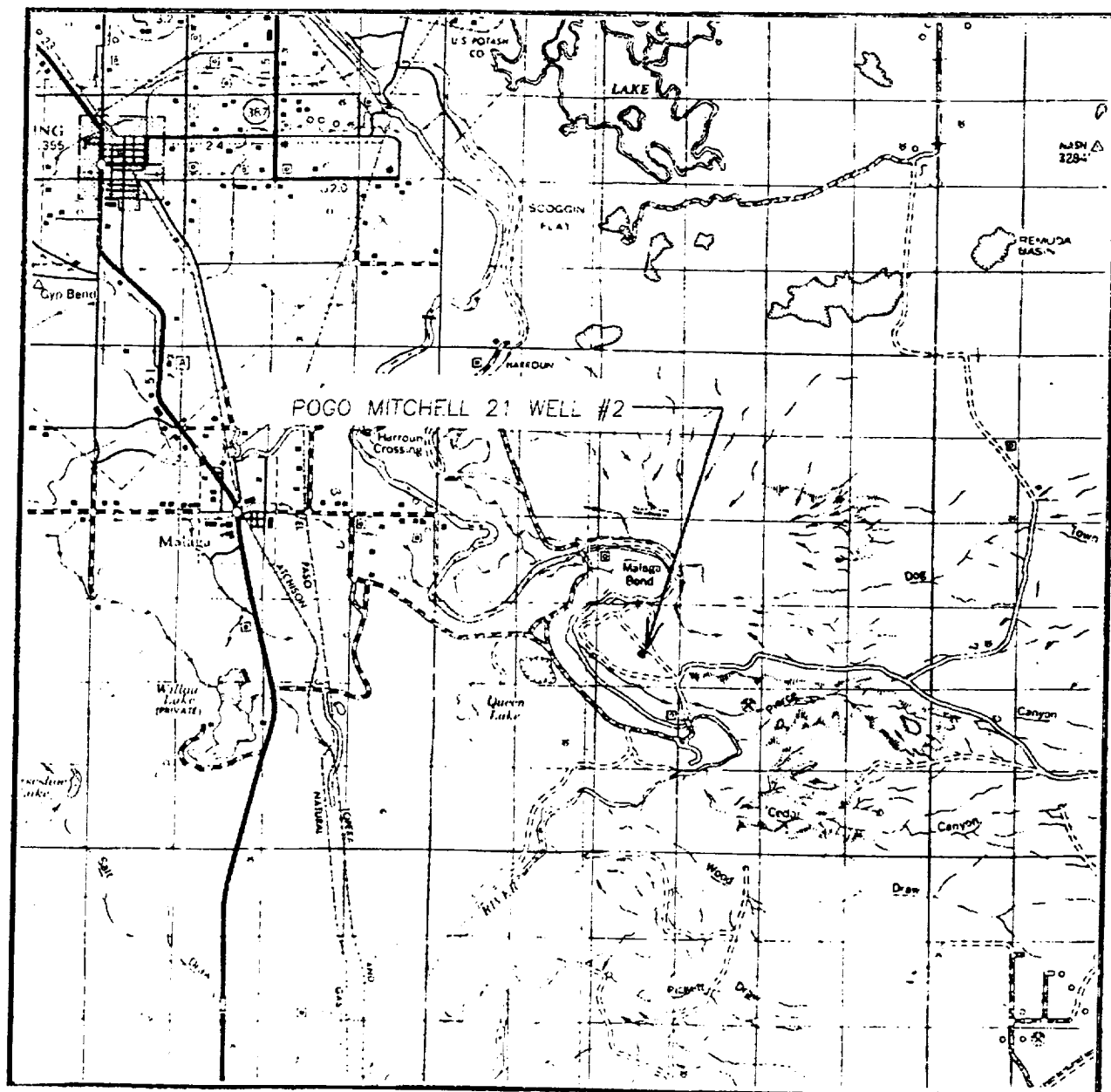

SCALE: 1" = 2 MILES

SEC. 21 TWP. 24-S. RGE. 29-E

SURVEY N.M.P.M.

COUNTY EDDY

DESCRIPTION 2110' FSL &amp; 1980' FEL

ELEVATION

OPERATOR POGO PRODUCING COMPANY

LEASE POGO MITCHELL 21

**JOHN WEST ENGINEERING  
HOBBS, NEW MEXICO****(505) 393-3117**