

DISTRICT I
P.O. Box 1980, Hobbs, NM 88241-1980

State of New Mexico
Energy, Minerals and Natural Resources Department

Form C-102
Revised February 10, 1994
Submit to Appropriate District Office
State Lease - 4 Copies
Fee Lease - 3 Copies

DISTRICT II
P.O. Drawer DD, Artesia, NM 88211-0719

DISTRICT III
1000 Rio Brazos Rd., Aztec, NM 87410

DISTRICT IV
P.O. BOX 2088, SANTA FE, N.M. 87504-2088

OIL CONSERVATION DIVISION

P.O. Box 2088
Santa Fe, New Mexico 87504-2088

☐ AMENDED REPORT

WELL LOCATION AND ACREAGE DEDICATION PLAT

API Number 30-015-28710	Pool Code 11540	Pool Name Cedar Canyon Delaware
Property Code 17244	Property Name POGO MITCHELL 21	Well Number 2
OGRID No. 017891	Operator Name POGO PRODUCING COMPANY	Elevation 2945

Surface Location

UL or lot No. J	Section 21	Township 24 S	Range 29 E	Lot Idn	Feet from the 2110	North/South line SOUTH	Feet from the 1980	East/West line EAST	County EDDY
--------------------	---------------	------------------	---------------	---------	-----------------------	---------------------------	-----------------------	------------------------	----------------

Bottom Hole Location If Different From Surface

UL or lot No.	Section	Township	Range	Lot Idn	Feet from the	North/South line	Feet from the	East/West line	County
Dedicated Acres		Joint or Infill		Consolidation Code		Order No.			

NO ALLOWABLE WILL BE ASSIGNED TO THIS COMPLETION UNTIL ALL INTERESTS HAVE BEEN CONSOLIDATED
OR A NON-STANDARD UNIT HAS BEEN APPROVED BY THE DIVISION

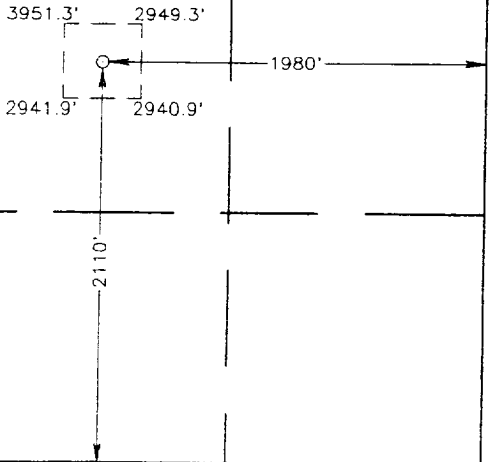
				OPERATOR CERTIFICATION			
				<p>I hereby certify the the information contained herein is true and complete to the best of my knowledge and belief.</p> <p><u>Barrett L. Smith</u> Signature Barrett L. Smith Printed Name Senior Operations Engineer Title 3/20/96 Date</p>			
				SURVEYOR CERTIFICATION			
				<p>I hereby certify that the well location shown on this plat was plotted from field notes of actual surveys made by me or under my supervision, and that the same is true and correct to the best of my belief.</p> <p>DECEMBER 15, 1995</p> <p>Date Surveyed Signature Professional Surveyor RONALD EIDSON NEW MEXICO 3-19-95 P.O. Num. 95-12641</p> <p>Certificate No. JOHN W. WEST 676 RONALD EIDSON 3239 PROFESSIONAL SURVEYOR 12641</p>			
							

VICINITY MAP

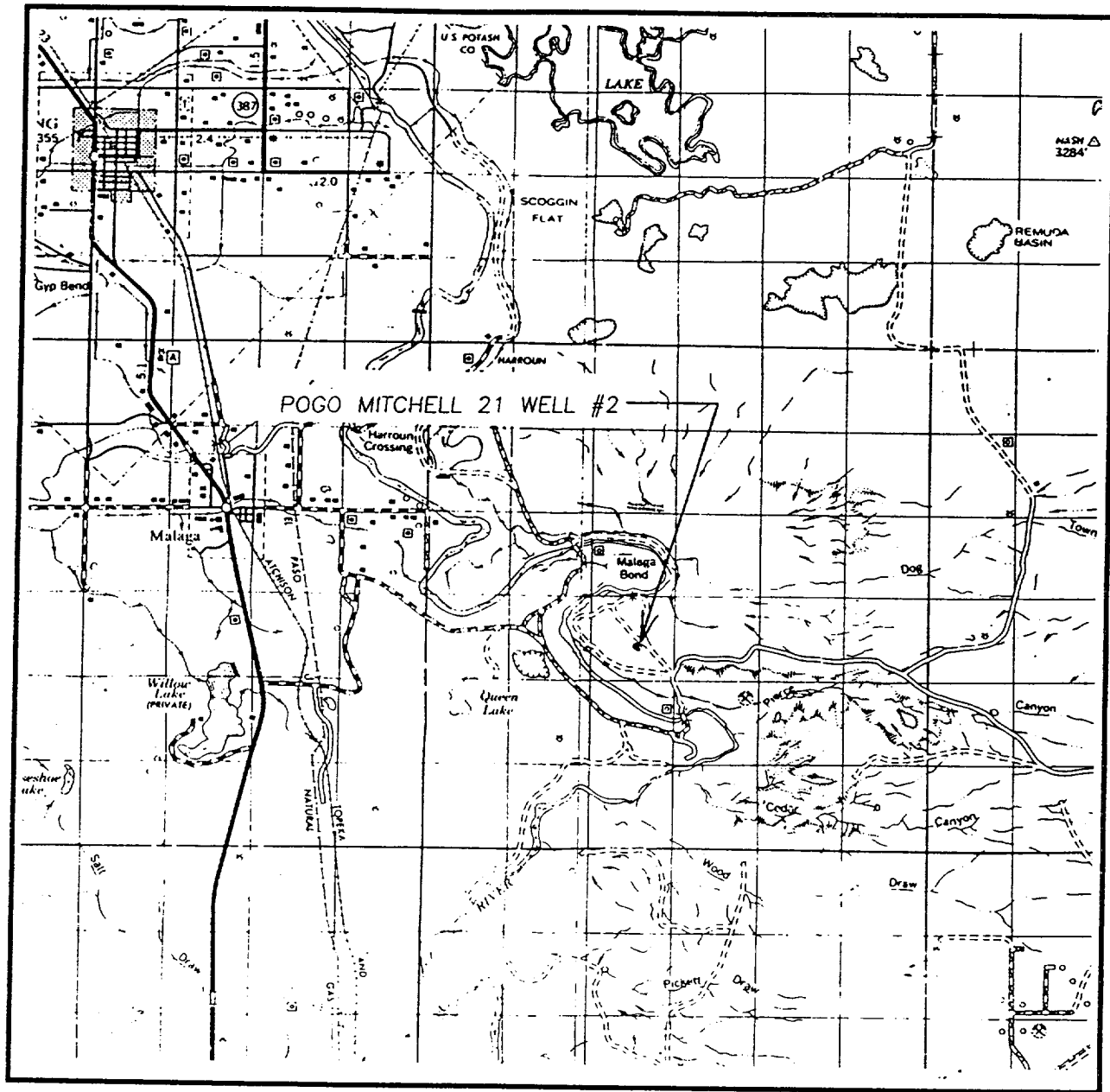

SCALE: 1" = 2 MILES

SEC. 21 TWP. 24-S RGE. 29-E

SURVEY N.M.P.M.

COUNTY EDDY

DESCRIPTION 2110' FSL & 1980' FEL

ELEVATION 2945

OPERATOR POGO PRODUCING COMPANY

LEASE POGO MITCHELL 21

**JOHN WEST ENGINEERING
HOBBS, NEW MEXICO**

(505) 393-3117

LOCATION VERIFICATION MAP

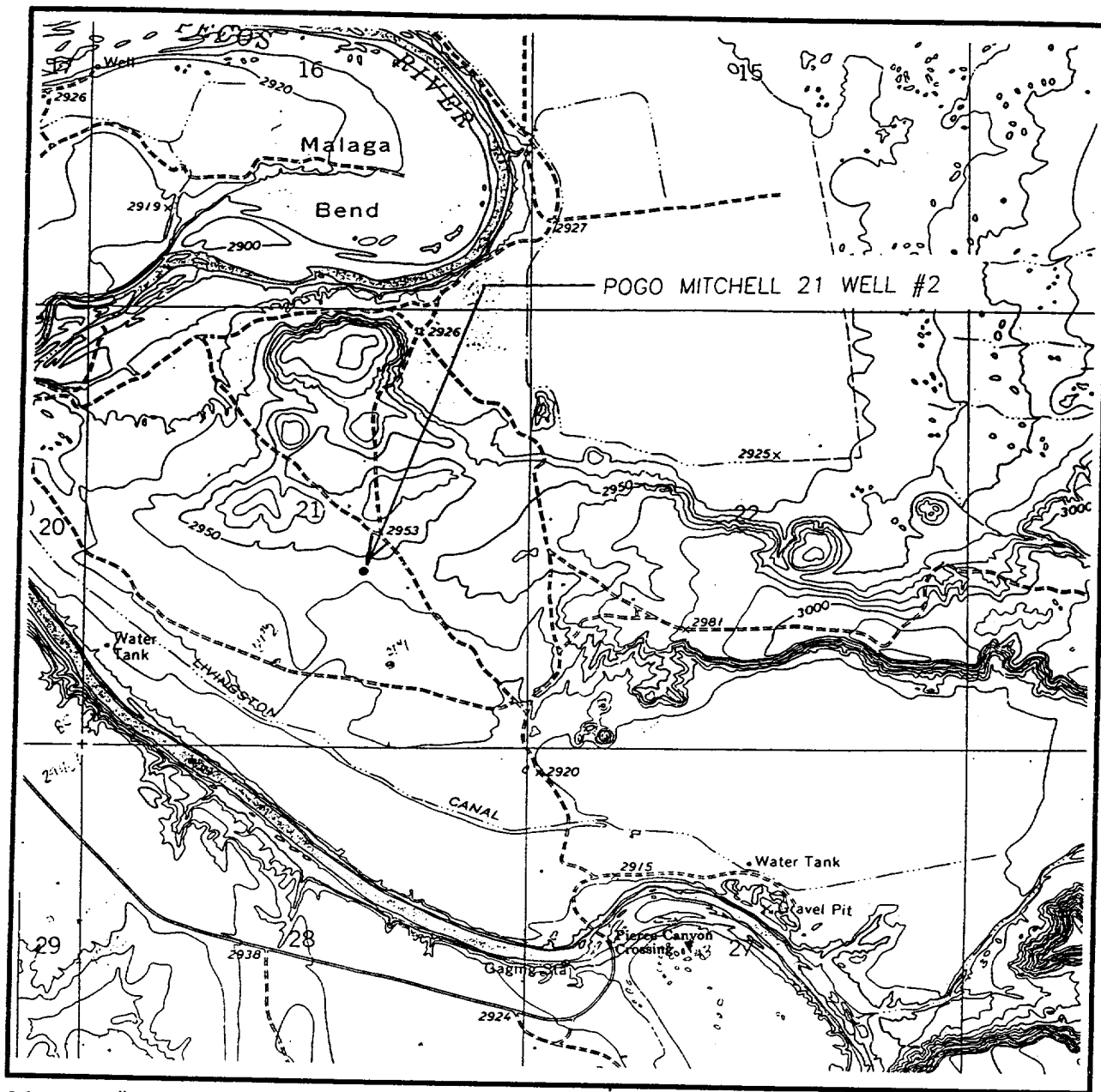

SCALE: 1" = 2000'

CONTOUR INTERVAL - 10'

SEC. 21 TWP. 24-S RGE. 29-E

SURVEY _____ N.M.P.M.

COUNTY _____ EDDY

DESCRIPTION 2110' FSL & 1980' FEL

ELEVATION _____ 2945

OPERATOR POGO PRODUCING COMPANY

LEASE _____ POGO MITCHELL 21

U.S.G.S. TOPOGRAPHIC MAP

PIERCE CANYON, N.M.

**JOHN WEST ENGINEERING
HOBBS, NEW MEXICO**

(505) 393-3117