

UNITED STATES
DEPARTMENT OF THE INTERIOR
BUREAU OF LAND MANAGEMENT

N.M. Oil Cons. L. 1981
1st
30-210-2958

FORM APPROVED

Budget Bureau No. 1004-0135

Expires March 31, 1993

SUNDRY NOTICES AND REPORTS ON WELLS

Do not use this form for proposals to drill or to deepen or reentry to a different reservoir.

Use "APPLICATION FOR PERMIT --" for such proposals

5 Lease Designation and Serial No

NM 29233

6 If Indian, Alottee or Tribe Name

7 If Unit or CA, Agreement Designation

8 Well Name and Number

NEFF '13' FEDERAL

11

9 API Well No.

30-015-29582

10. Field and Pool, Exploratory Area

LIVINGSTON RIDGE - DELAWARE

11 County or Parish, State

EDDY, NM

SUBMIT IN TRIPLICATE

1 Type of Well ☒ OIL WELL ☐ GAS WELL ☐ OTHER

2 Name of Operator

TEXACO EXPLORATION & PRODUCTION INC.

3 Address and Telephone No

P.O. Box 2100, Denver Colorado 80201

(303) 793-4851

4 Location of Well (Footage, Sec., T., R., M., or Survey Description)

Unit Letter G 1839 Feet From The NORTH Line and 2121

Feet From The

EAST Line Section 13

Township 22-S

Range 31-E

12 Check Appropriate Box(s) To Indicate Nature of Notice, Report, or Other Data

TYPE OF SUBMISSION

TYPE OF ACTION

- ☐ Notice of Intent
☐ Subsequent Report
☐ Final Abandonment Notice

- ☐ Abandonment
☐ Recompletion
☐ Plugging Back
☐ Casing Repair
☐ Altering Casing
☐ OTHER

PROD CSG

- ☐ Change of Plans
☐ New Construction
☐ Non-Routine Fracturing
☐ Water Shut-Off
☐ Conversion to Injection
☐ Dispose Water

(Note: Report results of multiple completion on Well Completion or Recompletion Report and Log Form.)

13 Describe Proposed or Completed Operations (Clearly state all pertinent details, and give pertinent dates, including estimated date of starting any proposed work. If well is directionally drilled, give subsurface locations and measured and true vertical depths for all markers and zones pertinent to this work.)

1. DRILLED 7 7/8 INCH HOLE TO 8580". 12-22-97.
2. RAN 165 JOINTS OF 5 1/2 INCH, 15.50#, 7154', 33 JOINTS 17#, 1405', LTC CASING SET @ 8580'.
3. DOWELL CEMENTED: 1ST STAGE - 750 SACKS 50/50 POZ CLASS H W/ 5% GEL, 5% SALT, 1/4# FLOCELE (14.2 PPG, 1.35 CF/S). 2ND STAGE - 550 SACKS 35/65 POZ CLASS H W/ 6% GEL, 5% SALT, 1/4# FLOCELE (12.4 PPG, 2.14 CF/S). F/B 200 SACKS CLASS H NEAT (15.6 PPG, 1.18 CF/S) DID NOT CIRC CEMENT. PLUG DOWN @ 5 45 AM 12-23-97.
4. ND RELEASE RIG @ 3:00 PM 12-23-97.
5. PREP TO COMPLETE.

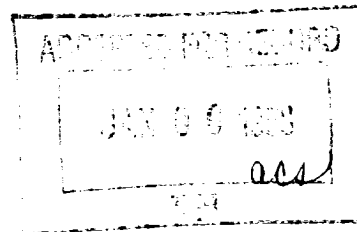

14 I hereby certify that the foregoing is true and correct

SIGNATURE C. P. Basham, SR. TITLE Eng. Assistant.

DATE

12/30/97

TYPE OR PRINT NAME Sheilla D. Reed-High

(This space for Federal or State office use)

APPROVED

CONDITIONS OF APPROVAL, IF ANY TITLE DATE

Title 18 U.S.C. Section 1001 makes it a crime for any person knowingly and willfully to make to any department or agency of the United States any false, fictitious or fraudulent statements or representations as to any matter within its jurisdiction