

UNITED STATES
DEPARTMENT OF THE INTERIOR
BUREAU OF LAND MANAGEMENT

Oil and Gas Division

FORM APPROVED
Budget Bureau No. 1004-0135
Expires March 31, 1993

SUNDRY NOTICES AND REPORTS ON WELLS

Do not use this form for proposals to drill or to deepen or reentry to a different reservoir.
Use "APPLICATION FOR PERMIT—" for such proposals

SUBMIT IN TRIPLICATE

RECEIVED

1. Type of Well <input checked="" type="checkbox"/> Oil Well <input type="checkbox"/> Gas Well <input type="checkbox"/> Other		5. Lease Designation and Serial No. NM-0417696
2. Name of Operator POGO PRODUCING COMPANY (RICHARD WRIGHT)		6. If Indian, Allottee or Tribe Name -
3. Address and Telephone No. P.O. BOX 10340, MIDLAND, TX 79702 915-682-6822		7. If Unit or CA, Agreement Designation -
4. Location of Well (Footage, Sec., T., R., M., or Survey Description) Current: 330' FNL & 990' FWL SEC. 3 T22S R31E Change to: 330' FNL & 660' FWL SEC. 3 T22S R31E		8. Well Name and No. Lost Tank "3" Fed.#1
		9. API Well No.
		10. Field and Pool, or Exploratory Area LOST TANK DELAWARE WEST
		11. County or Parish, State Eddy Co. NM

MAR 12 1997

OIL CON. DIV.

LOT 4

12. CHECK APPROPRIATE BOX(s) TO INDICATE NATURE OF NOTICE, REPORT, OR OTHER DATA

TYPE OF SUBMISSION	TYPE OF ACTION
<input checked="" type="checkbox"/> Notice of Intent	<input type="checkbox"/> Abandonment
<input type="checkbox"/> Subsequent Report	<input type="checkbox"/> Recompletion
<input type="checkbox"/> Final Abandonment Notice	<input type="checkbox"/> Plugging Back
	<input type="checkbox"/> Casing Repair
	<input type="checkbox"/> Altering Casing
	<input checked="" type="checkbox"/> Other move location
	<input type="checkbox"/> Change of Plans
	<input type="checkbox"/> New Construction
	<input type="checkbox"/> Non-Routine Fracturing
	<input type="checkbox"/> Water Shut-Off
	<input type="checkbox"/> Conversion to Injection
	<input type="checkbox"/> Dispose Water

(Note: Report results of multiple completion on Well Completion or Recompletion Report and Log form.)

13. Describe Proposed or Completed Operations (Clearly state all pertinent details, and give pertinent dates, including estimated date of starting any proposed work. If well is directionally drilled, give subsurface locations and measured and true vertical depths for all markers and zones pertinent to this work.)*

1. POGO PRODUCING COMPANY requests the approval to move location from 330' FNL & 990' FWL Sec. 3 to 330' FNL & 660' FWL Sec.3 T22S R31E, Eddy Co., New Mexico

14. I hereby certify that the foregoing is true and correct

Signed <i>Just Garcia</i>	Title AGENT	Date 02/19/97
(This space for Federal or State office use)		
Approved by (ORIG. SGD.) TONY L. FERGUSON	Title ADM, MINERALS	Date MAR 10 1997
Conditions of approval, if any:		

DISTRICT I
P.O. Box 1980, Hobbs, NM 88241-1980

DISTRICT II
P.O. Drawer DD, Artesia, NM 88211-0719

DISTRICT III
1000 Rio Brazos Rd., Aztec, NM 87410

DISTRICT IV
P.O. Box 2088, Santa Fe, NM 87504-2088

State of New Mexico

Energy, Minerals and Natural Resources Department

Form C-102
Revised February 10, 1984
Submit to Appropriate District Office
State Lease - 4 Copies
Fee Lease - 3 Copies

OIL CONSERVATION DIVISION

P.O. Box 2088
Santa Fe, New Mexico 87504-2088

☐ AMENDED REPORT

WELL LOCATION AND ACREAGE DEDICATION PLAT

API Number	Pool Code	Pool Name
	96582	LOST TANK DELAWARE WEST
Property Code	Property Name	Well Number
19624	LOST TANK 3 FEDERAL	1
OGRID No.	Operator Name	Elevation
17891	POGO PRODUCING COMPANY	3470

Surface Location

UL or lot No.	Section	Township	Range	Lot Idn	Feet from the	North/South line	Feet from the	East/West line	County
4	3	22 S	31 E		330	NORTH	660	WEST	EDDY

Bottom Hole Location If Different From Surface

UL or lot No.	Section	Township	Range	Lot Idn	Feet from the	North/South line	Feet from the	East/West line	County
Dedicated Acres	Joint or Infill	Consolidation Code	Order No.						
40									

NO ALLOWABLE WILL BE ASSIGNED TO THIS COMPLETION UNTIL ALL INTERESTS HAVE BEEN CONSOLIDATED
OR A NON-STANDARD UNIT HAS BEEN APPROVED BY THE DIVISION

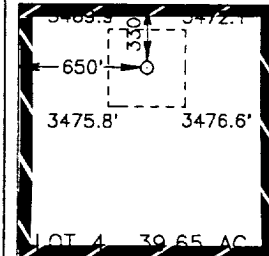
	LOT 4 39.65 AC.	LOT 3 39.78 AC.	LOT 2 39.92 AC.	LOT 1 40.05 AC.

OPERATOR CERTIFICATION

I hereby certify the the information contained herein is true and complete to the best of my knowledge and belief.

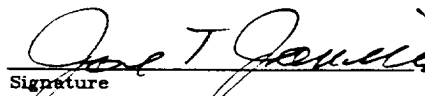

Signature
Joe T. Janica
Printed Name
Agent
Title
02/19/97
Date

SURVEYOR CERTIFICATION

I hereby certify that the well location shown on this plat was plotted from field notes of actual surveys made by me or under my supervision and that the same is true and correct to the best of my belief.

FEBRUARY 14, 1997

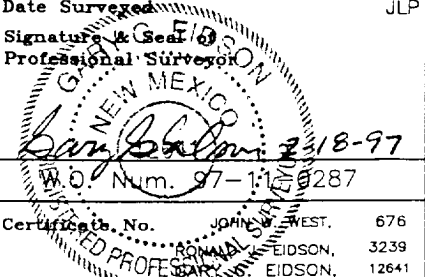
Date Surveyed JLP

Signature & Seal of Professional Surveyor

W.O. Num. 97-12827

Certificate No. JOHN W. WEST, 676
RONALD EIDSON, 3239
GARY B. EIDSON, 12641

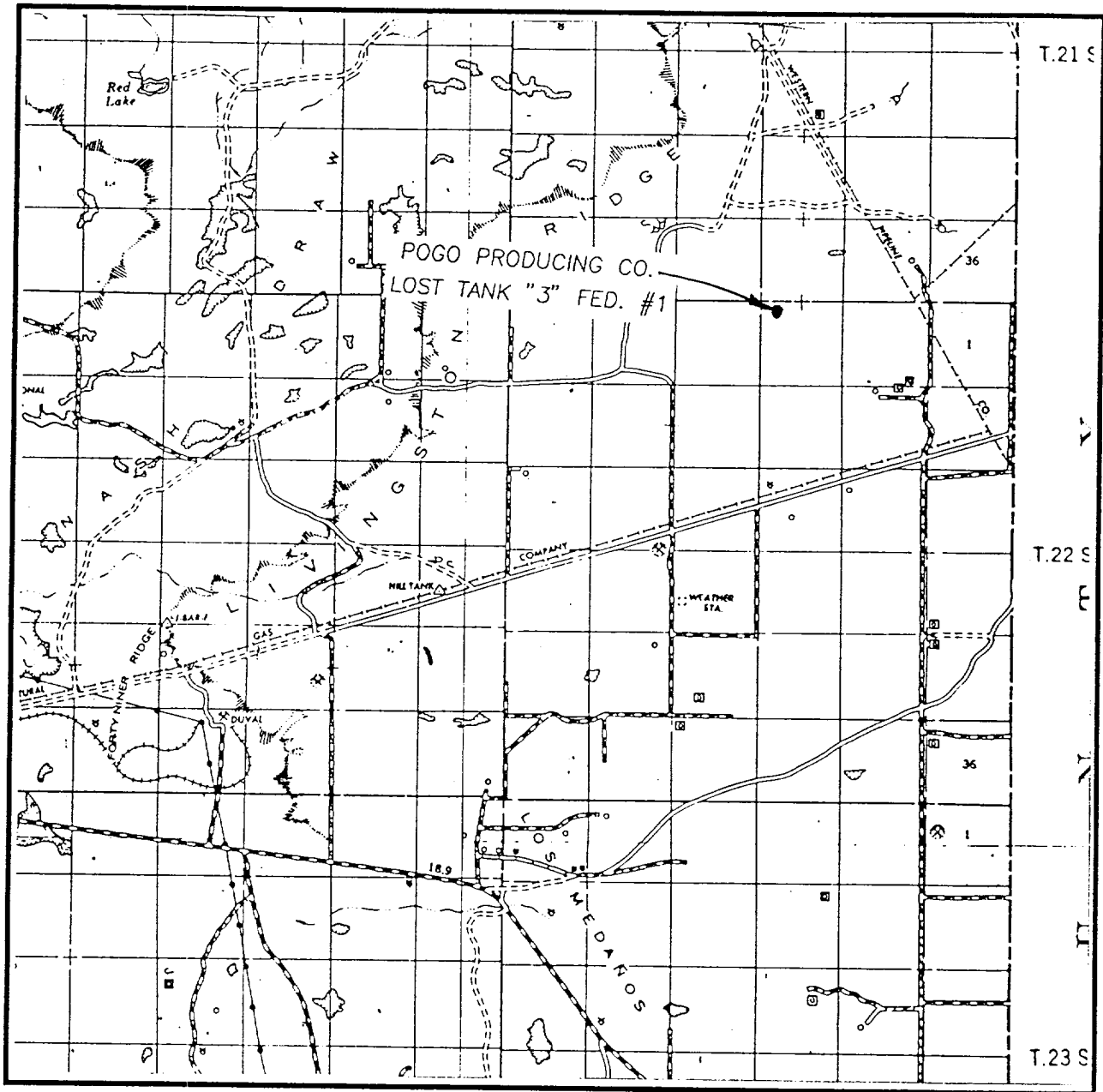
VICINITY MAP



SCALE: 1" = 2 MILES

SEC. 3 TWP. 22-S RGE. 31-E

SURVEY N.M.P.M.

COUNTY EDDY

DESCRIPTION 330' FNL & 660' FWL

ELEVATION 3470'

OPERATOR POGO PRODUCING CO.

LEASE LOST TANK "3" FED.

**JOHN WEST ENGINEERING
HOBBS, NEW MEXICO**

(505) 393-3117

LOCATION VERIFICATION MAP

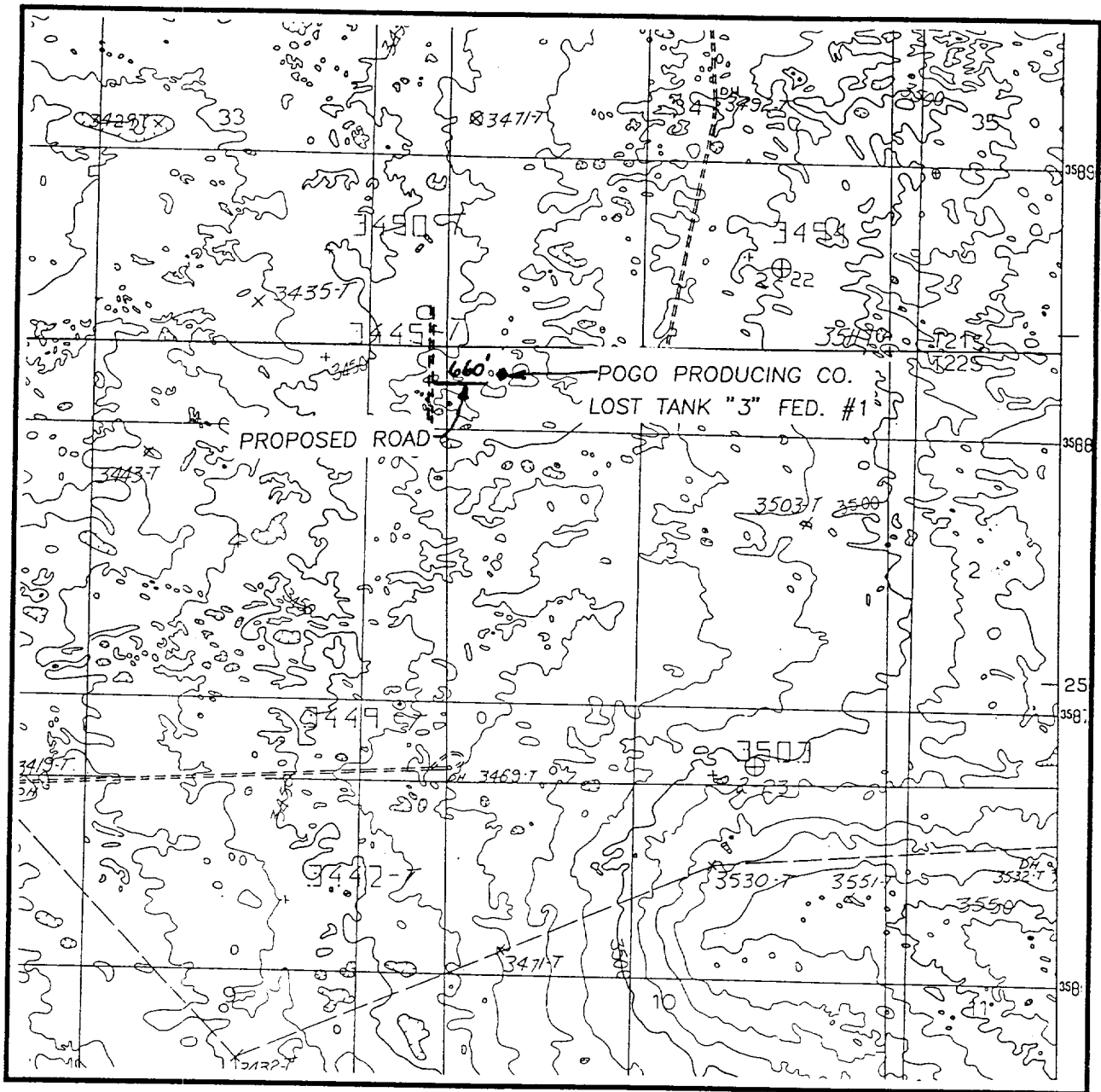

SCALE: 1" = 2000'

CONTOUR INTERVAL - 10'

SEC. 3 TWP. 22-S RGE. 31-E

SURVEY N.M.P.M.

COUNTY EDDY

DESCRIPTION 330' FNL & 660' FWL

ELEVATION 3470'

OPERATOR POGO PRODUCING CO.

LEASE LOST TANK "3" FED.

U.S.G.S. TOPOGRAPHIC MAP

LIVINGSTON RIDGE, N.M.

JOHN WEST ENGINEERING
HOBBS, NEW MEXICO

(505) 393-3117