

SECTIONS 30 & 31, TOWNSHIP 23 SOUTH, RANGE 30 EAST, N.M.P.M.,
EDDY COUNTY, NEW MEXICO.

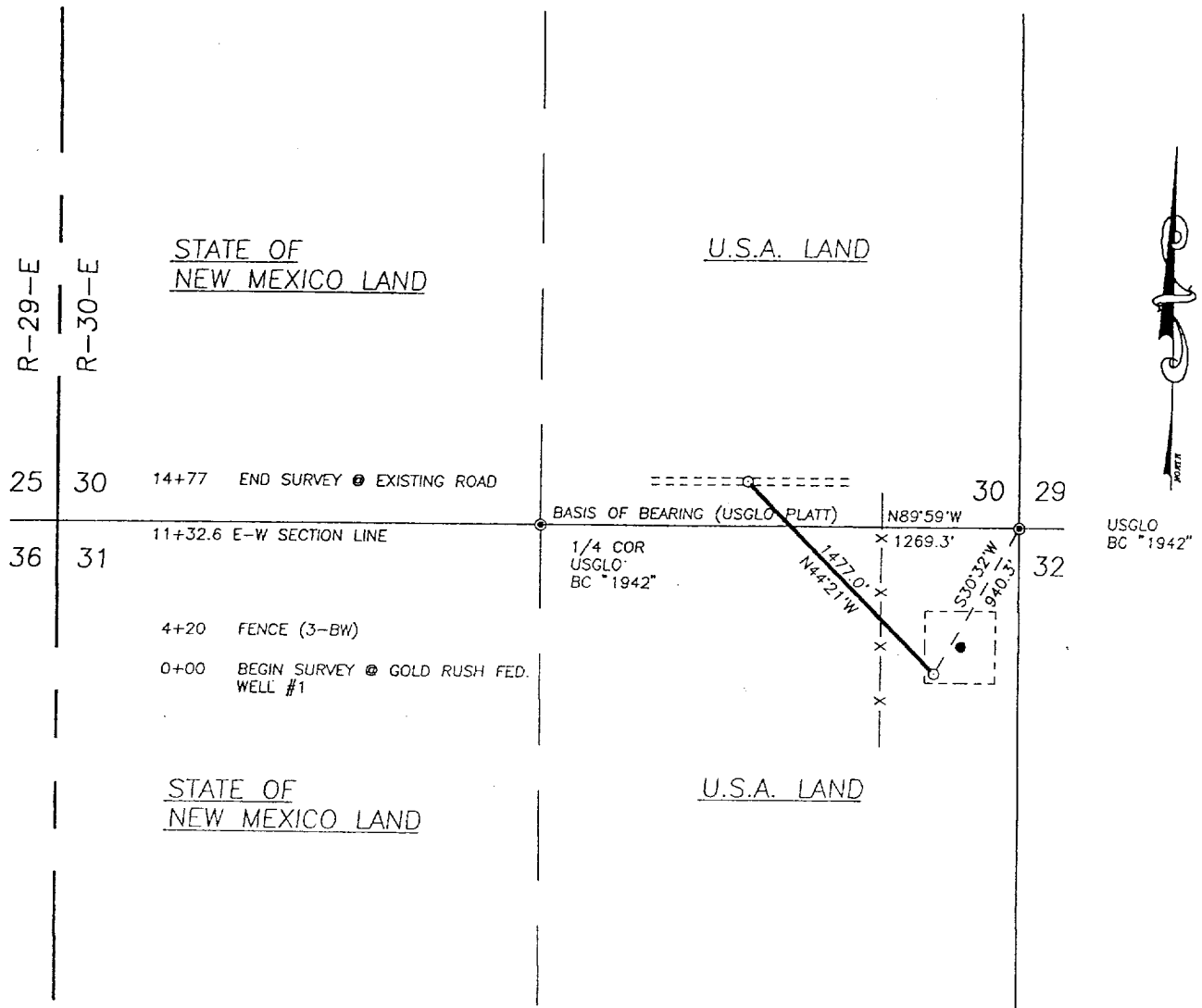

DESCRIPTION

A STRIP OF LAND 50.0 FEET WIDE, 1477 FEET OR 0.280 MILES IN LENGTH AND BEING 25.0 FEET RIGHT AND 25.0 FEET LEFT OF THE ABOVE CENTERLINE SURVEY.

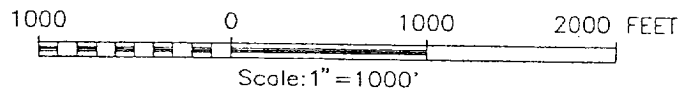

I HEREBY CERTIFY THAT THIS PLAT WAS PREPARED FROM FIELD NOTES OF AN ACTUAL SURVEY AND MEETS OR EXCEEDS ALL REQUIREMENTS FOR LAND SURVEYS AS SPECIFIED BY THIS STATE.

JOHN W. WEST, N.M. P.S. & P.S.	No. 676
TEXAS P.L.S.	No. 1138
RONALD J. EIDSON, N.M. P.S.	No. 3239
TEXAS P.L.S.	No. 1883
GARY G. EIDSON, N.M. P.S.	No. 12641
TEXAS P.L.S.	No. 4735

JOHN W. WEST ENGINEERING COMPANY
CONSULTING ENGINEERS & SURVEYORS - HOBBS, NEW MEXICO

MARALO, INC.

A ROAD CROSSING U.S.A. LAND IN
SECTIONS 30 & 31,
TOWNSHIP 23 SOUTH,
RANGE 30 EAST, N.M.P.M.,
EDDY COUNTY, NEW MEXICO.

Survey Date: 5/27/97		Sheet 1 of 1 Sheets	
W.O. Number: 97-11-0904		Drawn By: D.McCARLEY	
Date: 5/28/97	MARALO	MARLO904	Scale: 1" = 1000'