

UNITED STATES  
DEPARTMENT OF THE INTERIOR  
BUREAU OF LAND MANAGEMENT

N.M. O'Cons. Division  
1625 N. French Dr.  
Hobbs, NM 88240

FORM APPROVED  
Budget Bureau No. 1004-0135  
Expires: March 31, 1993

**SUNDRY NOTICES AND REPORTS ON WELLS**

Do not use this form for proposals to drill or to deepen or reentry to a different reservoir.  
Use "APPLICATION FOR PERMIT-" for such proposals

*SUBMIT IN TRIPLICATE*

1. Type of Well

☒ Oil Well ☐ Gas Well ☐ Other

2. Name of Operator

Pogo Producing Company

3. Address and Telephone No.

P. O. Box 10340, Midland, TX 79702-7340 (915)685-8100

4. Location of Well (Footage, Sec., T., R., M., or Survey Description)

1950' FNL & 1300' FEL, Section 3, T22S, R31E

5. Lease Designation and Serial No.

NM-0417696

6. If Indian, Allottee or Tribe Name

7. If Unit or CA, Agreement Designation

8. Well Name and No.

Lost Tank 3 Federal #5

9. API Well No.

30-015-30586

10. Field and Pool, or Exploratory Area

Lost Tank Delaware West

11. County or Parish, State

Eddy County, NM

12. CHECK APPROPRIATE BOX(s) TO INDICATE NATURE OF NOTICE, REPORT, OR OTHER DATA

TYPE OF SUBMISSION

- ☐ Notice of Intent  
☒ Subsequent Report  
☐ Final Abandonment Notice

TYPE OF ACTION

- ☐ Abandonment  
☐ Recompletion  
☐ Plugging Back  
☐ Casing Repair  
☐ Altering Casing  
☒ Other Spud & Set Surface Csg  
☐ Change of Plans  
☐ New Construction  
☐ Non-Routine Fracturing  
☐ Water Shut-Off  
☐ Conversion to Injection  
☐ Dispose Water

(Note: Report results of multiple completion on Well Completion or Recompletion Report and Log form.)

13. Describe Proposed or Completed Operations (Clearly state all pertinent details, and give pertinent dates, including estimated date of starting any proposed work. If well is directionally drilled, give subsurface locations and measured and true vertical depths for all markers and zones pertinent to this work.)\*

Spud & Set Surface Csg - MIRU TMBR/Sharp #10. Spud well @ 1800 hrs CST 02/26/00. Drld 14-3/4" hole to 650'. TD reached @ 1100 hrs CST 02/27/00. Ran 16 jts 10-3/4" 45.5# K-55 csg. TPGS @ 650'. IFV @ 609'. BJ cmt'd csg w/ 450 sxs Cl "C" 35:65 POZ @ 12.8 ppg followed by 200 sxs Cl "C" + 2% CaCl2 @ 14.8 ppg. Circ 150 sxs. Plug down @ 1630 hrs CST 02/27/00. WOC 30 hrs. Make cut-off. Weld on WH. NU BOP's & test to 1000# ok.

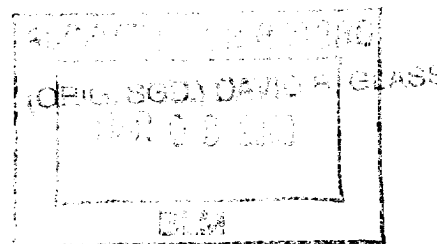

14. I hereby certify that the foregoing is true and correct

Signed Cathy Lombardi

Title Operation Tech

Date 02/29/00

(This space for Federal or State office use)

Approved by

Conditions of approval, if any:

Title

Date