

**SECTION 36, TOWNSHIP 22 SOUTH, RANGE 30 EAST, N.M.P.M.,
EDDY COUNTY, NEW MEXICO.**

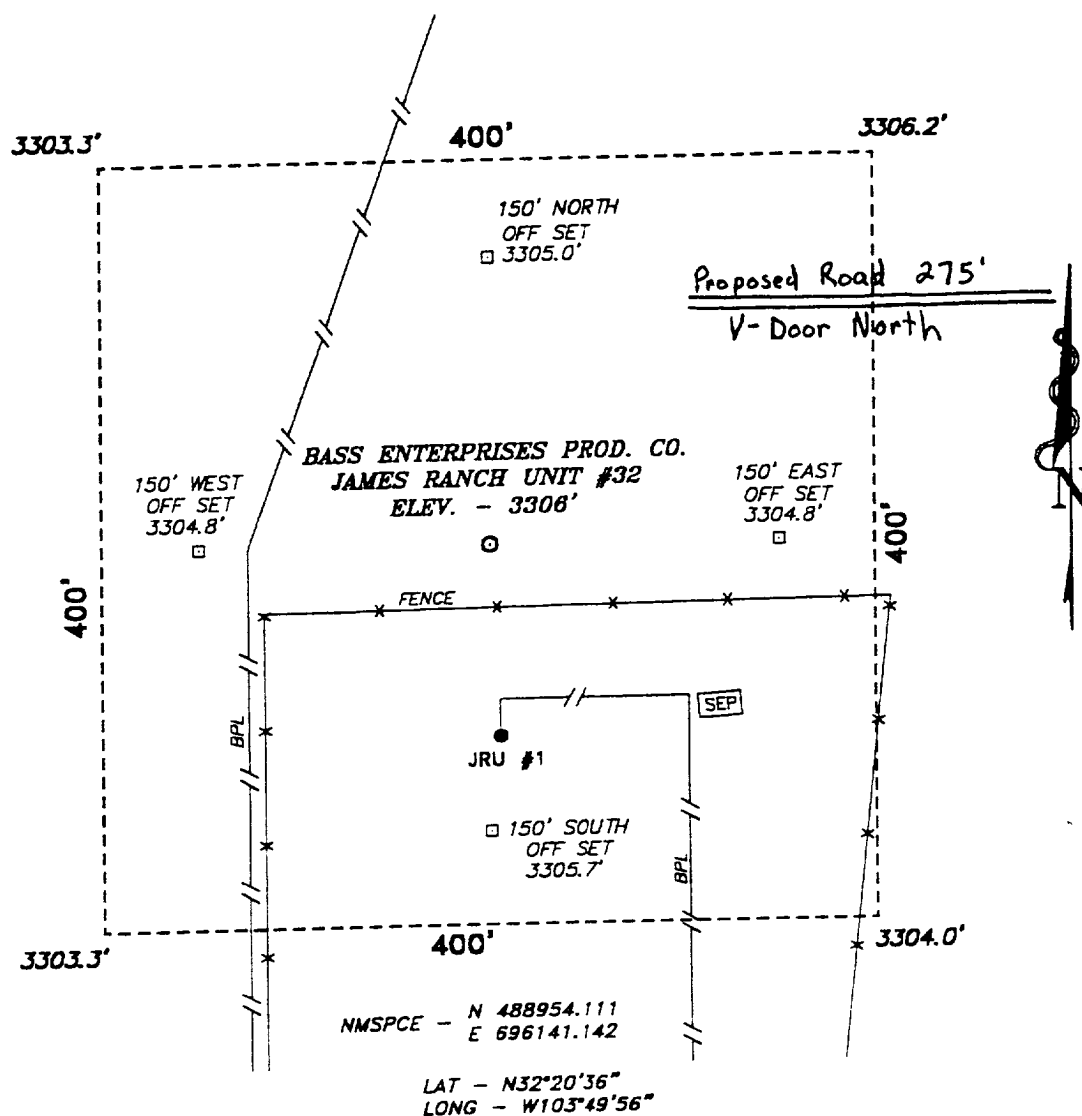

DIRECTIONS TO LOCATION:

FROM THE JUNCTION OF STATE HWY. 128 AND CO. RD. 802, GO WEST ON STATE HWY. 128 APPROX. 400 FEET TO AN EXISTING LEASE ROAD; THENCE NORTH ON LEASE RD. 1.25 MILE TO AN EXISTING WELL LOCATION WHICH LIES APPROX. 100 FEET SOUTH OF THE PROPOSED WELL LOCATION.

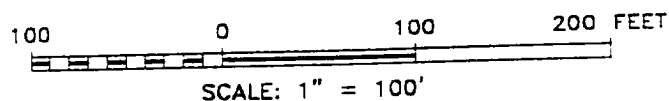

BASS ENTERPRISES PROD. CO.

REF: James Ranch Unit No. 32 / Well Pad Topo

THE JAMES RANCH UNIT No. 32 LOCATED 760' FROM THE SOUTH LINE AND 2000' FROM THE EAST LINE OF SECTION 36, TOWNSHIP 22 SOUTH, RANGE 30 EAST, N.M.P.M., EDDY COUNTY, NEW MEXICO.

BASIN SURVEYS P.O. BOX 1786-HOBBS, NEW MEXICO

W.O. Number: 9348 Drawn By: K. GOAD

Survey Date: 10-01-99

Sheet 1 of 1 Sheets