

SECTION 36, TOWNSHIP 22 SOUTH, RANGE 30 EAST, N.M.P.M.,
EDDY COUNTY, NEW MEXICO.

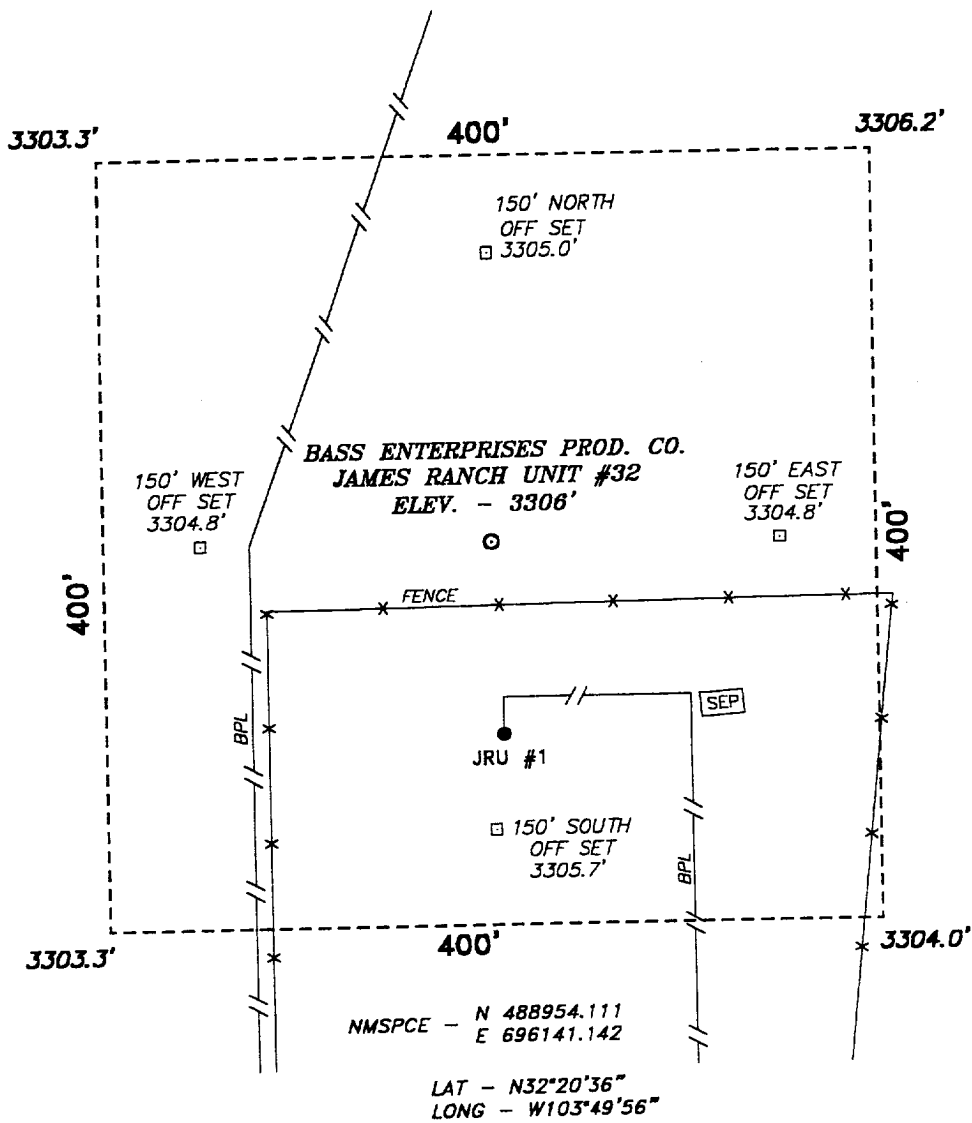

DIRECTIONS TO LOCATION:

FROM THE JUNCTION OF STATE HWY. 128 AND CO.
RD. 802, GO WEST ON STATE HWY. 128 APPROX. 400
FEET TO AN EXISTING LEASE ROAD; THENCE NORTH
ON LEASE RD. 1.25 MILE TO AN EXISTING WELL
LOCATION WHICH LIES APPROX. 100 FEET SOUTH OF
THE PROPOSED WELL LOCATION.

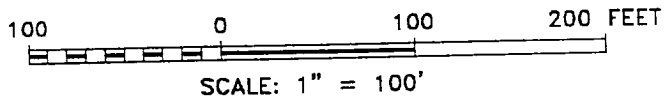

BASIN SURVEYS P.O. BOX 1786—HOBBS, NEW MEXICO

Drawn By: **K. GOAD**

Disk: KJG #122 - 9348A.DWG

BASS ENTERPRISES PROD. CO.

REF: James Ranch Unit No. 32 / Well Pad Topo

THE JAMES RANCH UNIT No. 32 LOCATED 760' FROM THE
SOUTH LINE AND 2000' FROM THE EAST LINE OF
SECTION 36, TOWNSHIP 22 SOUTH, RANGE 30 EAST,
N.M.P.M., EDDY COUNTY, NEW MEXICO.

Sheet 1 of 1 Sheets