

SECTION 31, TOWNSHIP 23 SOUTH, RANGE 25 EAST, N.M.P.M.,
EDDY COUNTY, NEW MEXICO.

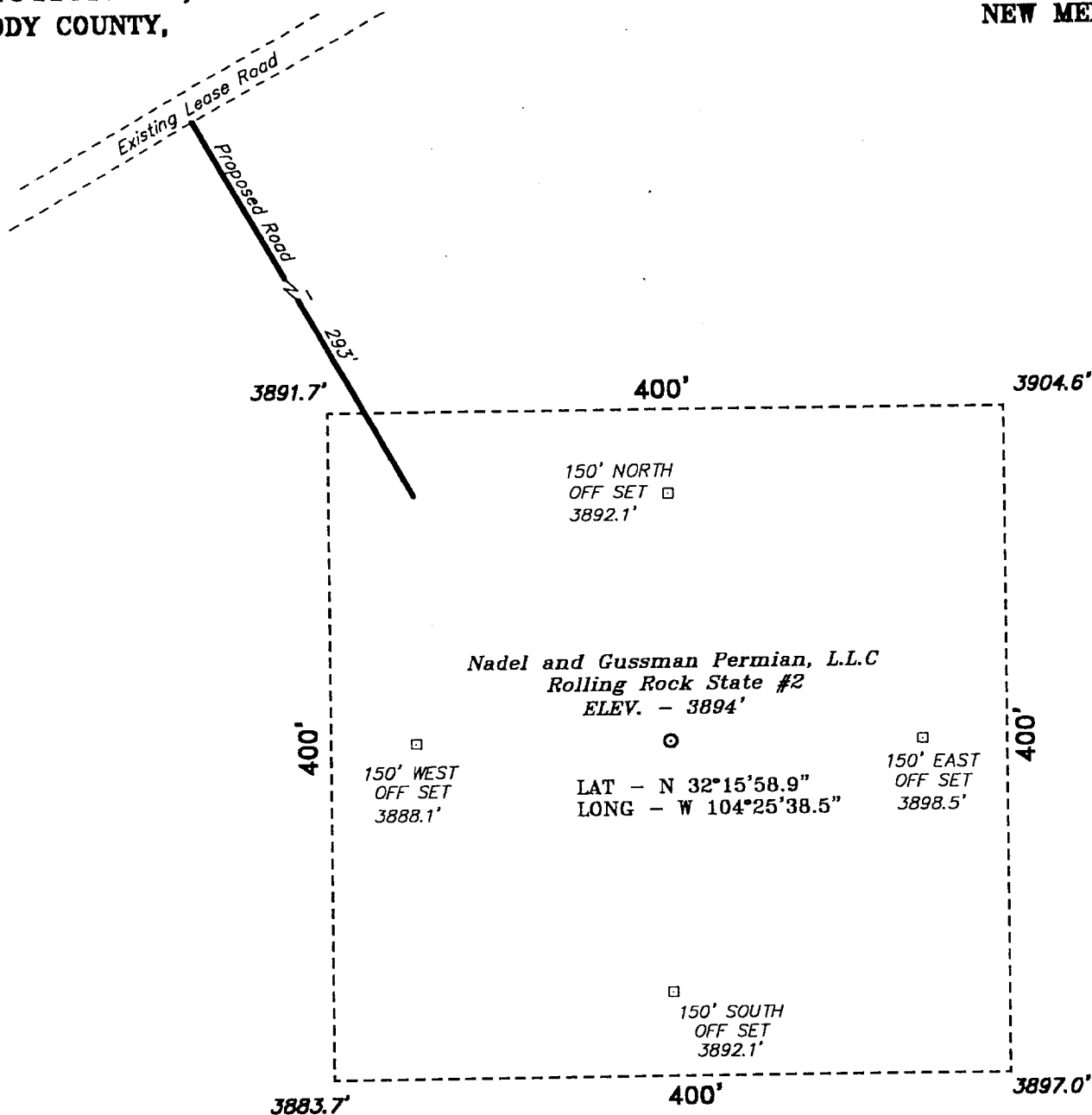

DIRECTIONS TO WELL LOCATION

FROM JUNCTION US62/180 & CO. RD. 408(DARK CANYON RD.), 4.5 MILES SOUTH OF THE CARLSBAD AIRPORT ENTRANCE; GO WESTERLY ON CO. RD. 408 11.6 MILES TO A LEASE ROAD; THENCE NORTHEAST ON LEASE ROAD 0.7 MILE TO PROPOSED LEASE ROAD WHICH LIES 293 FEET FROM THE NORTHWEST CORNER OF PROPOSED WELL LOCATION.

NADEL AND GUSSMAN PERMIAN, L.L.C.

REF: Rolling Rock State No. 2 / Well Pad Topo

THE ROLLING ROCK STATE No. 2 LOCATED 660' FROM THE NORTH LINE AND 660' FROM THE EAST LINE OF SECTION 31, TOWNSHIP 23 SOUTH, RANGE 25 EAST, N.M.P.M., EDDY COUNTY, NEW MEXICO.

BASIN SURVEYS P.O. BOX 1786 - HOBBS, NEW MEXICO

W.O. Number: 0038

Drawn By: **K. GOAD**