

SECTION 31, TOWNSHIP 23 SOUTH, RANGE 25 EAST, N.M.P.M.,  
EDDY COUNTY, NEW MEXICO.

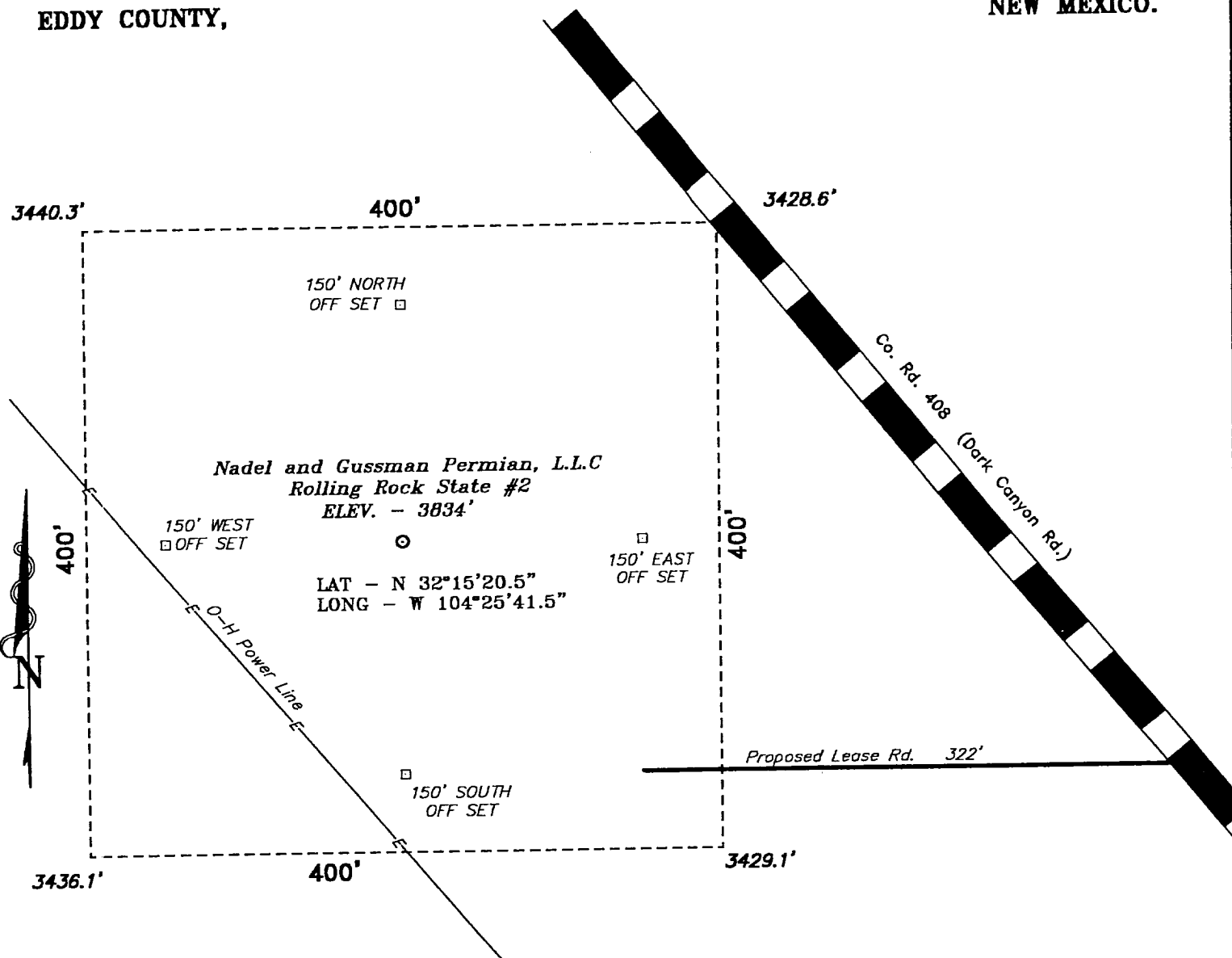

DIRECTIONS TO WELL LOCATION

FROM JUNCTION US 62/180 & CO. RD. 408(DARK CANYON RD.), 4.5 MILES SOUTH OF THE CARLSBAD AIRPORT ENTRANCE; GO WESTERLY ON CO. RD. 408 11.0 MILES TO A PROPOSED LEASE ROAD WHICH LIES 322 FEET FROM THE SOUTHEAST CORNER OF PROPOSED WELL LOCATION.

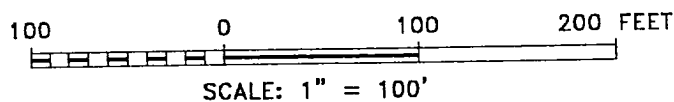

**NADEL AND GUSSMAN PERMIAN, L.L.C.**

REF: Rolling Rock State No. 2 / Well Pad Topo

THE ROLLING ROCK STATE No. 2 LOCATED 940' FROM THE SOUTH LINE AND 710' FROM THE EAST LINE OF SECTION 31, TOWNSHIP 23 SOUTH, RANGE 25 EAST, N.M.P.M., EDDY COUNTY, NEW MEXICO.

**BASIN SURVEYS** P.O. BOX 1786-HOBBS, NEW MEXICO

W.O. Number: 0161

Drawn By: **K. GOAD**

Survey Date: 03-24-2000

Sheet 1 of 1 Sheets