

UNITED STATES
DEPARTMENT OF THE INTERIOR
BUREAU OF LAND MANAGEMENT

SUBMIT IN DUPLICATE*

Oil Conservation Division

FORM APPROVED
OMB NO. 1004-0137
Expires: February 28, 1995

dsf

811 S. 1st Street
Albuquerque, NM 88210-2834

WELL COMPLETION OR RECOMPLETION REPORT AND LOG*

1a. TYPE OF WELL: OIL WELL <input checked="" type="checkbox"/> GAS WELL <input type="checkbox"/> DRY <input type="checkbox"/> Other <input type="checkbox"/>		5. LEASE DESIGNATION AND SERIAL NO. NM 02864	
b. TYPE OF COMPLETION: NEW WELL <input checked="" type="checkbox"/> WORK OVER <input type="checkbox"/> DEEP-EN <input type="checkbox"/> PLUG BACK <input type="checkbox"/> DIFF. RESVR. <input type="checkbox"/> Other <input type="checkbox"/>		6. INDIAN, ALLOTTEE OR TRIBE NAME	
2. NAME OF OPERATOR Bass Enterprises Production Co.		7. UNIT AGREEMENT NAME Poker Lake Unit	
3. ADDRESS AND TELEPHONE NO. P.O. Box 2760, Midland, TX 79702-2760		8. FARM OR LEASE NAME, WELL NO. Poker Lake Unit #145	
4. LOCATION OF WELL (Report location clearly and in accordance with any State requirements)* At surface 2310' FSL & 1815' FEL, Unit Letter J At top prod. interval reported below At total depth		9. API WELL NO. 30-015-31006 S1	
14. PERMIT NO.		DATE ISSUED	
15. DATE SPUNDED 3/16/00		16. DATE T.D. REACHED 3/26/00	
17. DATE COMPL. (Ready to prod.) 4/20/00		18. ELEVATIONS (OF, RK3, RT, GR, ETC.)*	
19. ELEV. CASINGHEAD		20. TOTAL DEPTH, MD & TVD 7447'	
21. PLUG, BACK T.D., MD & TVD 7355'		22. IF MULTIPLE COMPL., HOW MANY* Single	
23. INTERVALS DRILLED BY →		ROTARY TOOLS Yes	
24. PRODUCING INTERVAL(S), OF THIS COMPLETION - TOP, BOTTOM, NAME (MD AND TVD)* 7084-89' (Delaware)		25. WAS DIRECTIONAL SURVEY MADE No	
26. TYPE ELECTRIC AND OTHER LOGS RUN		27. WAS WELL CORED No	

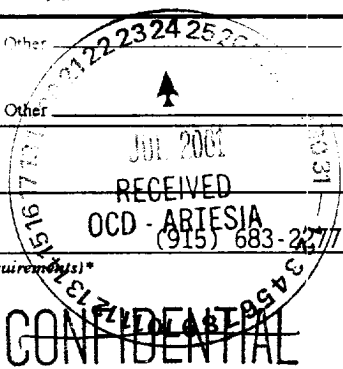

28. CASING RECORD (Report all strings set in well)					
CASING SIZE/GRADE	WEIGHT, LB./FT.	DEPTH SET (MD)	HOLE SIZE	TOP OF CEMENT, CEMENTING RECORD	AMOUNT PULLED
8-5/8"	24#	466'	11"	Surface	N/A
5-1/2"	17#, 15.5#	7447'	7-7/8"	4305' TS	N/A

29. LINER RECORD					30. TUBING RECORD		
SIZE	TOP (MD)	BOTTOM (MD)	SACKS CEMENT*	SCREEN (MD)	SIZE	DEPTH SET (MD)	PACKER SET (MD)
N/A					2-7/8"	6906'	

31. PERFORATION RECORD (Interval, size and number) 7084-89' (5', 20 holes)		32. ACID, SHOT, FRACTURE, CEMENT SQUEEZE, ETC. DEPTH INTERVAL (MD) AMOUNT AND KIND OF MATERIAL USED 7084-89' Acidize w/500 gals 15% HCl acid. Frac w/ 49,000 gals Viking 30 + 195,000# 16/30 BS + 50,000# CR-4000 16/30 BS.	
--	--	--	--

33.* PRODUCTION	
DATE FIRST PRODUCTION 4/23/00	PRODUCTION METHOD (Flowing, gas lift, pumping - size and type of pump) Pumping, 2-1/2" x 1-3/4" x 25' RHBM
WELL STATUS (Producing or shut-in) Producing	
DATE OF TEST 4/29/00	HOURS TESTED 24 hours
CHOKE SIZE 16/64	PROD'N. FOR TEST PERIOD →
OIL - BBL. 212	GAS - MCF. 778
WATER - BBL. 352	GAS - OIL RATIO 3700
FLOW. TUBING PRESS. 300	CASING PRESSURE 475
CALCULATED 24-HOUR RATE →	OIL - BBL. 212
GAS - MCF. 778	WATER - BBL. 352
OIL GRAVITY - API (CORR.)	
34. DISPOSITION OF GAS (Sold, used for fuel, vented, etc.) Sales, Lease Use	
TEST WITNESSED BY	

35. LIST OF ATTACHMENTS C-102, C-104, Logs	
36. I hereby certify that the foregoing and attached information is complete and correct as determined from all available records I am Wilber	
SIGNED Jami Wilber	TITLE Production Clerk
DATE 5/2/00	

*(See Instructions and Spaces for Additional Data on Reverse Side)

Title 18 U.S.C. Section 1001, makes it a crime for any person knowingly and willfully to make to any department or agency of the United States any false, fictitious or fraudulent statements or representations as to any matter within its jurisdiction.

37. SUMMARY OF POROUS ZONES: (Show all important zones of porosity and contents thereof; cored intervals; and all drill-stem, tests, including depth interval tested, cushion used, time tool open, flowing and shut-in pressures, and recoveries):

38.

GEOLOGIC MARKERS

FORMATION	TOP	BOTTOM	DESCRIPTION, CONTENTS, ETC.	NAME	TOP	
					MEAS. DEPTH	TRUE VERT. DEPTH
T/Rustler	305'					
T/Salt	494'					
B/Salt	3211'					
Lamar Lime	3433'					
T/Ramsey Sand	3464'					
T/LBC	6947'					
T/"W" Sand	7004'					
T/"Y" Sand	7117'					
T/Bone Springs	7199'					

RECEIVED
BUREAU OF LAND MANAGEMENT
ROSWELL OFFICE

2000 MAY 10 A 9:33

DISTRICT I
P.O. Box 1980, Hobbs, NM 88240

DISTRICT II
P.O. Drawer DD, Artesia, NM 88210

DISTRICT III
1000 Rio Brazos Rd., Aztec, NM 87410

State of New Mexico
Energy, Minerals and Natural Resources Department

Form C-102
Revised February 10, 1994
Instruction on back
Submit to Appropriate District Office
State Lease - 4 Copies
Fee Lease - 3 Copies

OIL CONSERVATION DIVISION

P.O. Box 2088
Santa Fe, New Mexico 87504-2088

☐ AMENDED REPORT

WELL LOCATION AND ACREAGE DEDICATION PLAT

API Number 30-015-31006	Pool Code 47545	Pool Name Nash Draw (Delaware)
Property Code 001796	Property Name POKER LAKE UNIT	Well Number 145
GRID No. 001801	Operator Name BASS ENTERPRISES PRODUCTION COMPANY	Elevation 3145'

Surface Location

UL or lot No. J	Section 31	Township 23 S	Range 30 E	Lot Idn	Feet from the 2310	North/South line SOUTH	Feet from the 1815	East/West line EAST	County EDDY
--------------------	---------------	------------------	---------------	---------	-----------------------	---------------------------	-----------------------	------------------------	----------------

Bottom Hole Location If Different From Surface

UL or lot No.	Section	Township	Range	Lot Idn	Feet from the	North/South line	Feet from the	East/West line	County
---------------	---------	----------	-------	---------	---------------	------------------	---------------	----------------	--------

Dedicated Acres 40	Joint or Infill N	Consolidation Code	Order No.
-----------------------	----------------------	--------------------	-----------

NO ALLOWABLE WILL BE ASSIGNED TO THIS COMPLETION UNTIL ALL INTERESTS HAVE BEEN CONSOLIDATED
OR A NON-STANDARD UNIT HAS BEEN APPROVED BY THE DIVISION

								OPERATOR CERTIFICATION	
								I hereby certify that the information contained herein is true and complete to the best of my knowledge and belief.	
								Signature <i>Tami Wilber</i>	
								Printed Name Tami Wilber	
								Title Production Clerk	
								Date 5/2/00	
								SURVEYOR CERTIFICATION	
								I hereby certify that the well location shown on this plat was plotted from field notes of actual surveys made by me or under my supervision, and that the same is true and correct to the best of my belief.	
								Date Surveyed December 21, 1999	
								Signature & Seal of Professional Surveyor <i>W.O. Jones</i>	
								W.O. No. 9446	
								Certified by Gary Jones 7977	
								BASIN SURVEYS	

RECEIVED
2006 MAY 10 A 9:33
JANUARY OF LINDHOLM
ROSWELL OFFICE

SECTION 31, TOWNSHIP 23 SOUTH, RANGE 30 EAST, N.M.P.M.,
 EDDY COUNTY, NEW MEXICO.

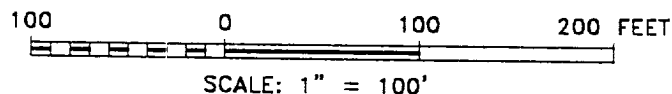
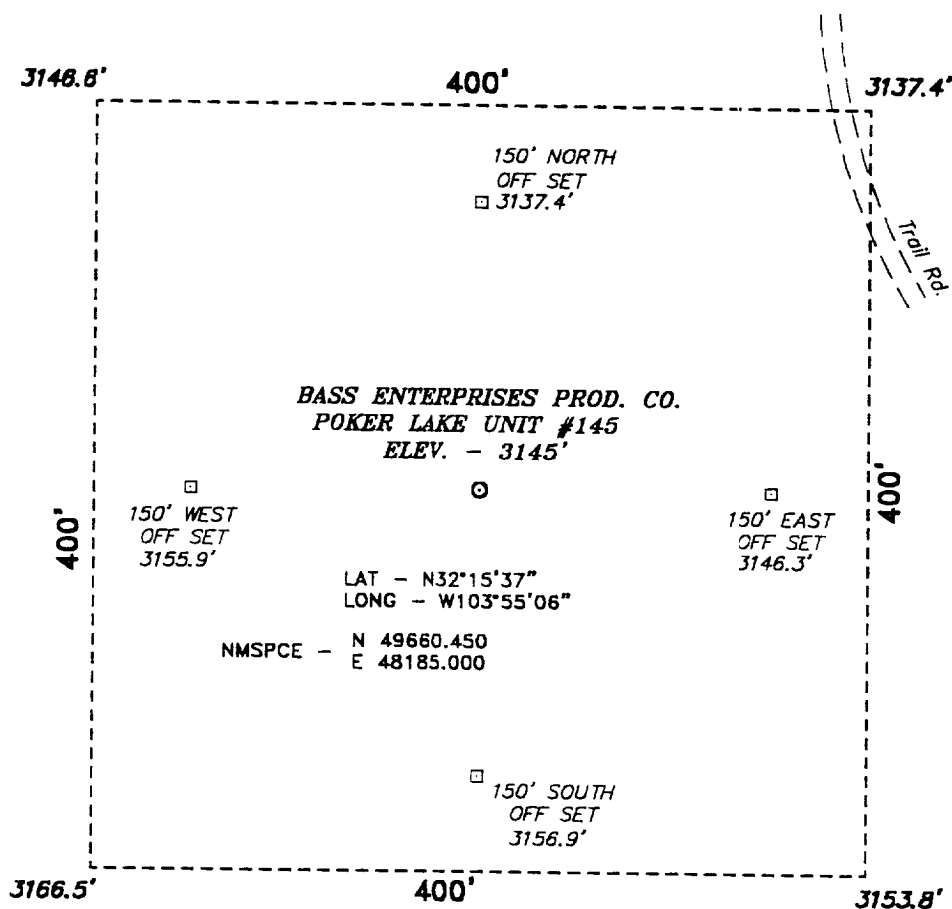

BASS ENTERPRISES PROD. CO.

REF: Poker Lake Unit No. 145 / Well Pad Topo

THE POKER LAKE UNIT No. 145 LOCATED 2310' FROM THE
 SOUTH LINE AND 1815' FROM THE EAST LINE OF
 SECTION 31, TOWNSHIP 23 SOUTH, RANGE 30 EAST,
 N.M.P.M., EDDY COUNTY, NEW MEXICO.

BASIN SURVEYS P.O. BOX 1786 - HOBBS, NEW MEXICO

W.O. Number: 9446 Drawn By: **K. GOAD**

Date: 12-22-99 Disk: KJG #122 - 9446A.DWG

Survey Date: 12-21-99

Sheet 1 of 1 Sheets

RECEIVED
2000 MAY 10 A 9 33
LAND OF LAMP LIGHT
ROSWELL OFFICE

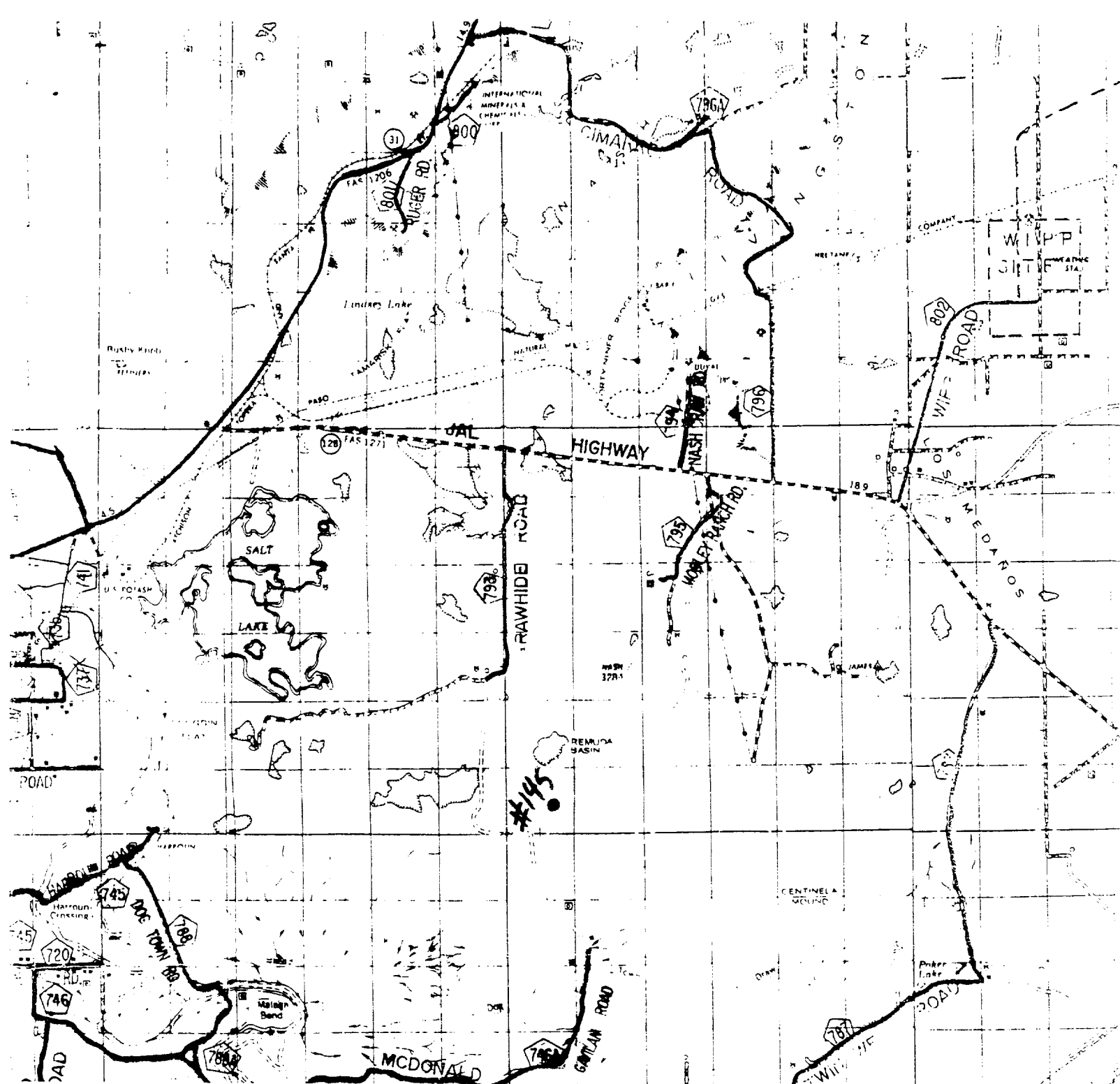

BASS ENTERPRISES PROD. CO.
POKER LAKE UNIT #145
2310' FSL & 1815' FEL
Sec. 31, T-23-S, R-30-E,
EDDY COUNTY, NEW MEXICO

SCALE: 1"=2 MILES

BASIN SURVEYS

P.O. BOX 1786 - HOBBS, NEW MEXICO

2000' 0 2000' 4000 Feet

W.O. Number: 9446	Drawn By: K. GOAD	Survey Date: 12-21-99	Sheet 1 of 1 Sheets
-------------------	-------------------	-----------------------	---------------------

RECEIVED
2000 MAY 10 A 9 33
BUREAU OF LAND MANAGEMENT
ROSWELL OFFICE

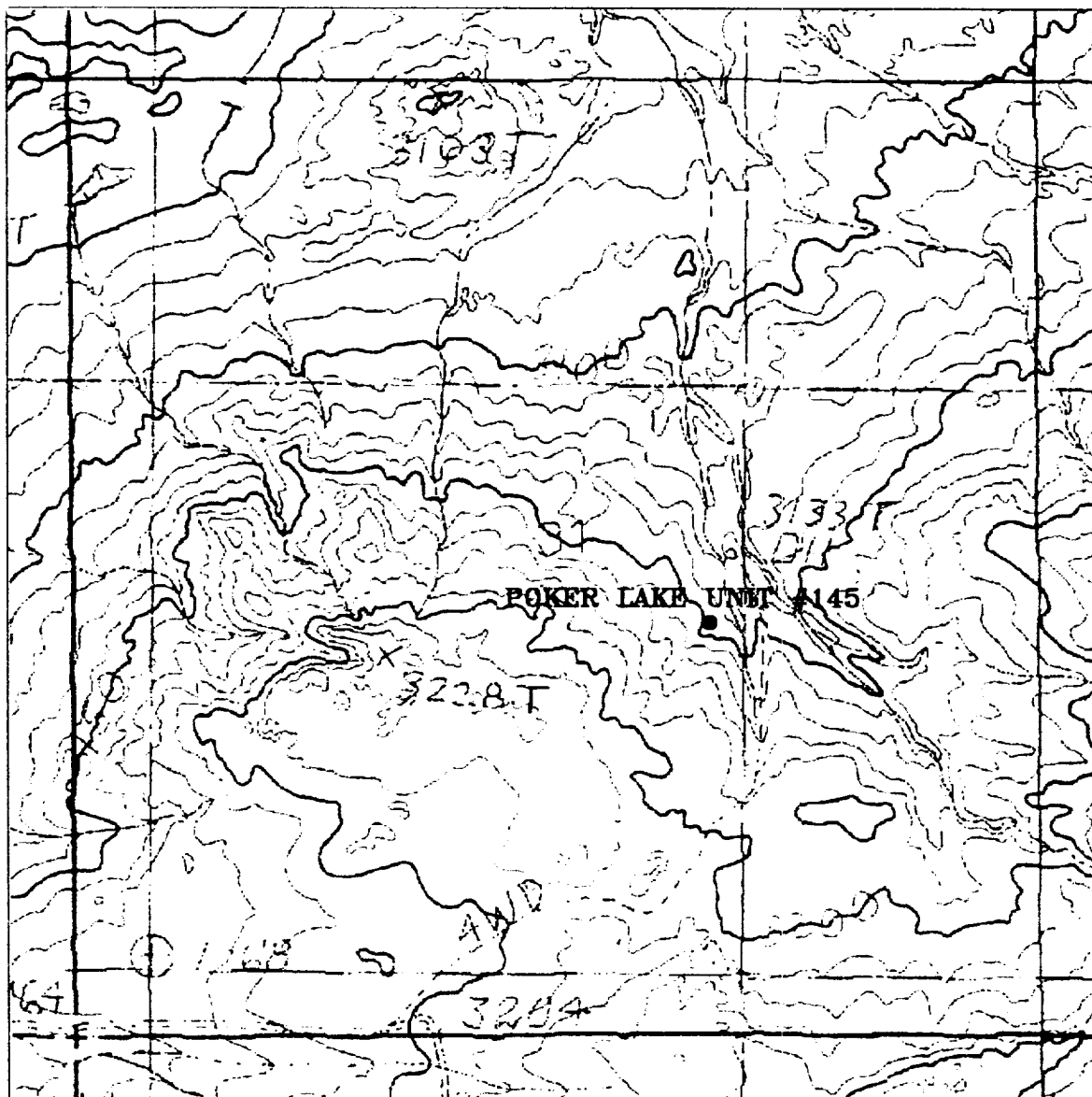

POKER LAKE UNIT #145

Located at 2310' FSL and 1815' FEL
 Section 31, Township 23 South, Range 30 East,
 N.M.P.M., Eddy County, New Mexico.

basin
surveys
 focused on excellence
 in the oilfield

P.O. Box 1786
 1120 N. West County Rd.
 Hobbs, New Mexico 88241
 (505) 393-7316 - Office
 (505) 392-3074 - Fax
 basinsurveys.com

W.O. Number: 9446AA - AUG #122

Survey Date: 12-21-99

Scale: 1" = 1000'

Date: 12-22-99

Bass Enterprises
Production Co.

RECEIVED
1988 MAY 10 A 9 34
OFFICE OF LAND MANAGEMENT
ROOSEVELT OFFICE