

SECTION 36, TOWNSHIP 22 SOUTH, RANGE 30 EAST, N.M.P.M.,
EDDY COUNTY, NEW MEXICO.

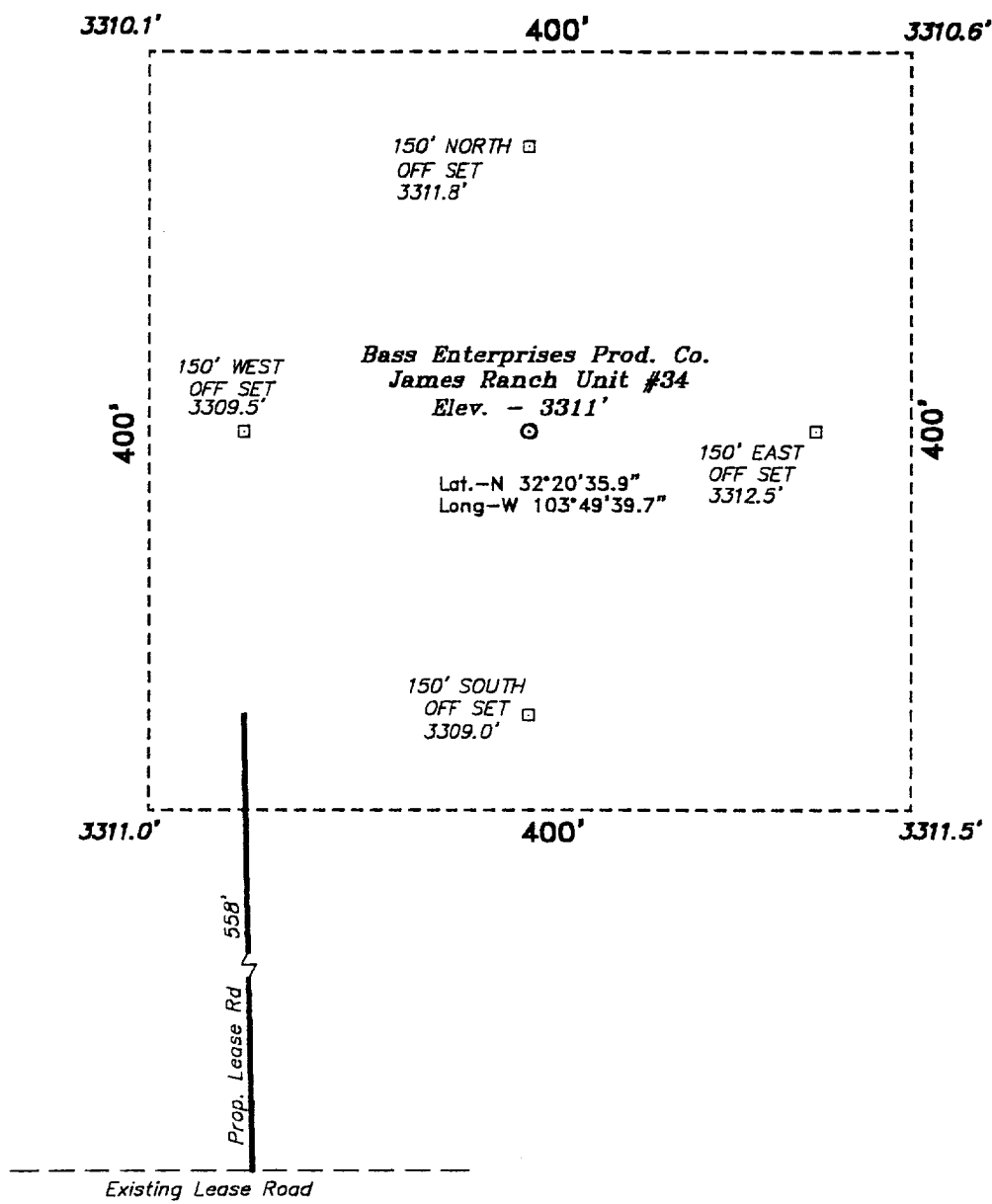

SCALE: 1" = 100'

DIRECTIONS TO LOCATION:

FROM THE JUNCTION OF CO. RD. 802(WIPP ROAD) AND STATE HWY 128(JAL HWY), GO WEST ON STATE HWY 128 APPROX. 1500 FEET TO A LEASE ROAD; THENCE NORTH ON LEASE ROAD APPROX. 1 MILE TO A LEASE ROAD; THENCE EAST ON LEASE ROAD APPROX. 1300 FEET TO A PROPOSED LEASE ROAD WHICH LIES 558 FEET FROM THE SOUTHWEST CORNER OF THE PROPOSED WELL LOCATION.

BASIN SURVEYS P.O. BOX 1786-HOBBS, NEW MEXICO

W.O. Number: 0114 Drawn By: K. GOAD

Date: 03-01-2000 Disk: KJG #122 - 0114C.DWG

BASS ENTERPRISES PRODUCTION CO.

REF: James Ranch Unit No. 34 / Well Pad Topo

THE JAMES RANCH UNIT No. 34 LOCATED 660' FROM
THE SOUTH LINE AND 660' FROM THE EAST LINE OF
SECTION 36, TOWNSHIP 22 SOUTH, RANGE 30 EAST,
N.M.P.M., EDDY COUNTY, NEW MEXICO.

Survey Date: 02-28-2000 Sheet 1 of 1 Sheets