

**SECTION 1, TOWNSHIP 23 SOUTH, RANGE 30 EAST, N.M.P.M.,  
EDDY COUNTY, NEW MEXICO.**

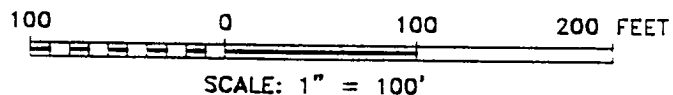
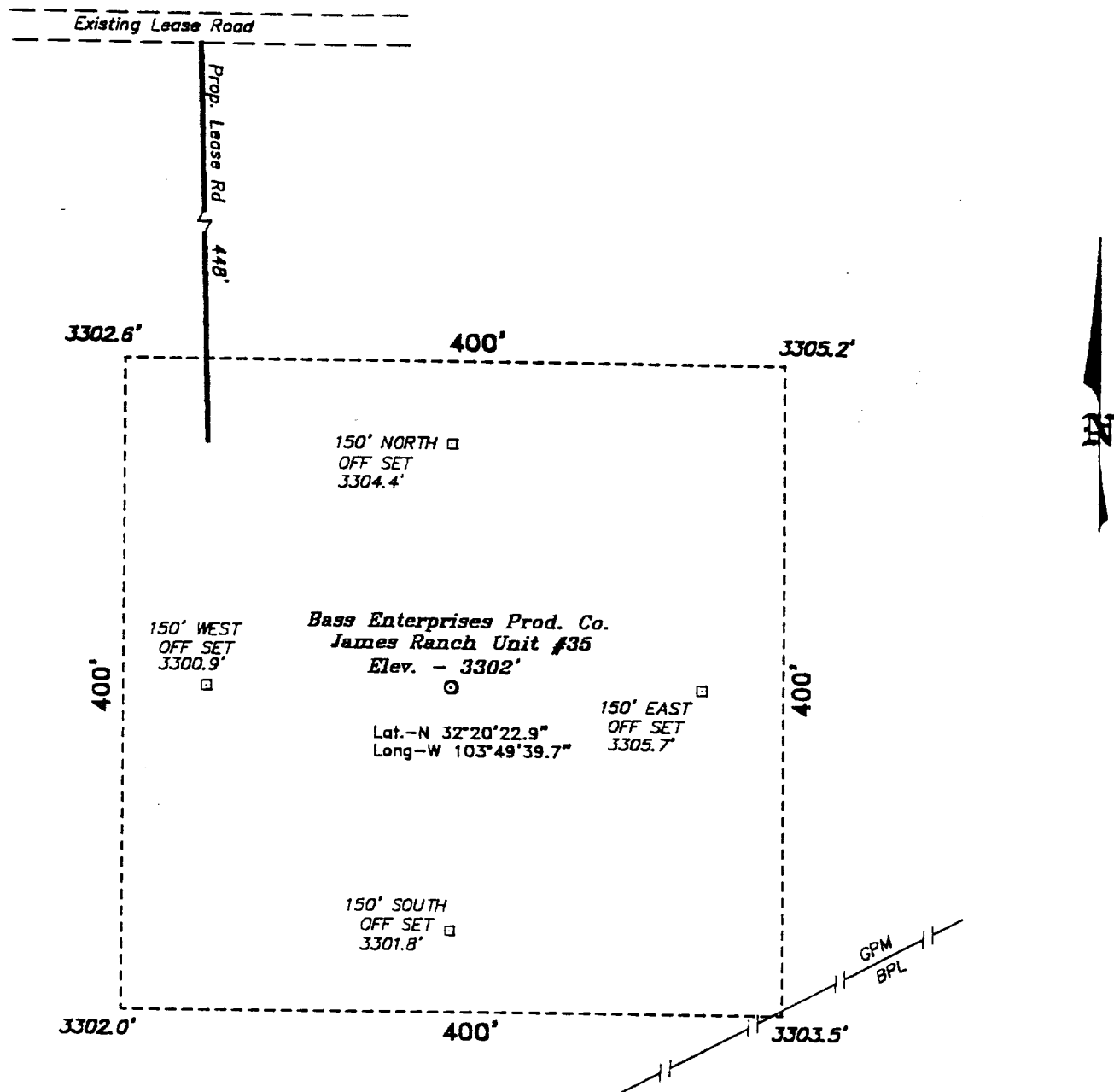

**DIRECTIONS TO LOCATION:**

FROM THE JUNCTION OF CO. RD. 802(WPP ROAD) AND STATE HWY 128(JAL HWY), GO WEST ON STATE HWY 128 APPROX. 1500 FEET TO A LEASE ROAD; THENCE NORTH ON LEASE ROAD APPROX. 1 MILE TO A LEASE ROAD; THENCE EAST ON LEASE ROAD APPROX. 1300 FEET TO A PROPOSED LEASE ROAD WHICH LIES 448 FEET FROM THE NORTHWEST CORNER OF THE PROPOSED WELL LOCATION.

**BASS ENTERPRISES PRODUCTION CO.**

REF: James Ranch Unit No. 35 / Well Pad Topo

THE JAMES RANCH UNIT No. 35 LOCATED 660' FROM THE NORTH LINE AND 660' FROM THE EAST LINE OF SECTION 1, TOWNSHIP 23 SOUTH, RANGE 30 EAST, N.M.P.M., EDDY COUNTY, NEW MEXICO.

**Basin Surveys** P.O. BOX 1786-HOBBS, NEW MEXICO

W.O. Number: 0114

Drawn By: K. GOAD

Date: 03-01-2000

Disk: KJG #122 - 0114B.DWG

Survey Date: 02-28-2000

Sheet 1 of 1 Sheets