

# Exhibit K

## Driveway Layout Elbow Canyon 4 Federal No.1 Sec. 04, T24S, R26E Eddy County, New Mexico

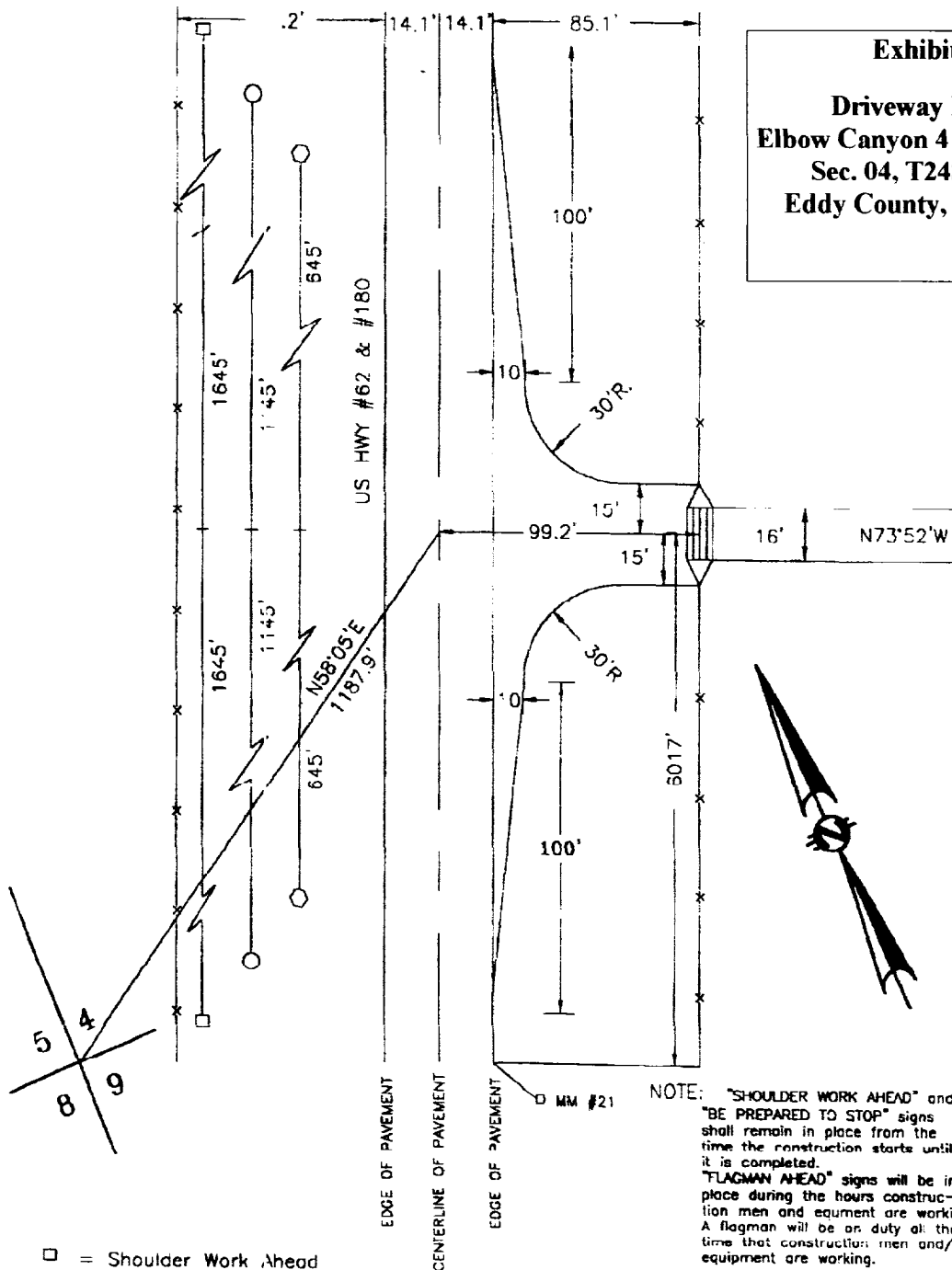

- = Shoulder Work Ahead
- = Be Prepared To Stop
- ⊗ = Flagman Ahead

NOTE: Warning Signs Will Be Placed  
1500 Feet In Both Direction  
During Construction

I HEREBY CERTIFY THAT THIS PLAT WAS PREPARED  
FROM FIELD NOTES OF AN ACTUAL SURVEY AND  
MEETS OR EXCEEDS ALL REQUIREMENTS FOR LAND  
SURVEYS AS SPECIFIED BY THIS STATE.

*Ronald G. Edson* 6/05/00

RONALD G. EDSON, N.M. P.S. No. 3239  
GARY G. EDSON, N.M. P.S. No. 12641  
JOHN WEST SURVEYING COMPANY

412 N. DAL PASO ST. HOBBS, NEW MEXICO - 505-393-3117

## SNOW OIL & GAS, INC.

PROPOSED ROAD TURNOUT TO  
ELBOW CANYON 4 FED. #1,  
LOCATED IN  
SECTION 4, TOWNSHIP 24 SOUTH, RANGE 26 EAST,  
N.M.P.M., EDDY COUNTY, NEW MEXICO

Survey Date: 5/23/00	Drawn By: LMP
Approved By:	Sheet 1 of 1 Sheets
Project Number: 00-11-0660	File Name: SNOW0680
Date: 5/25/00	Time: 09:00