

**SECTION 34, TOWNSHIP 24 SOUTH, RANGE 28 EAST, N.M.P.M.,  
EDDY COUNTY, NEW MEXICO.**

KYLE 34 FED # 1 - EXHIBIT 3

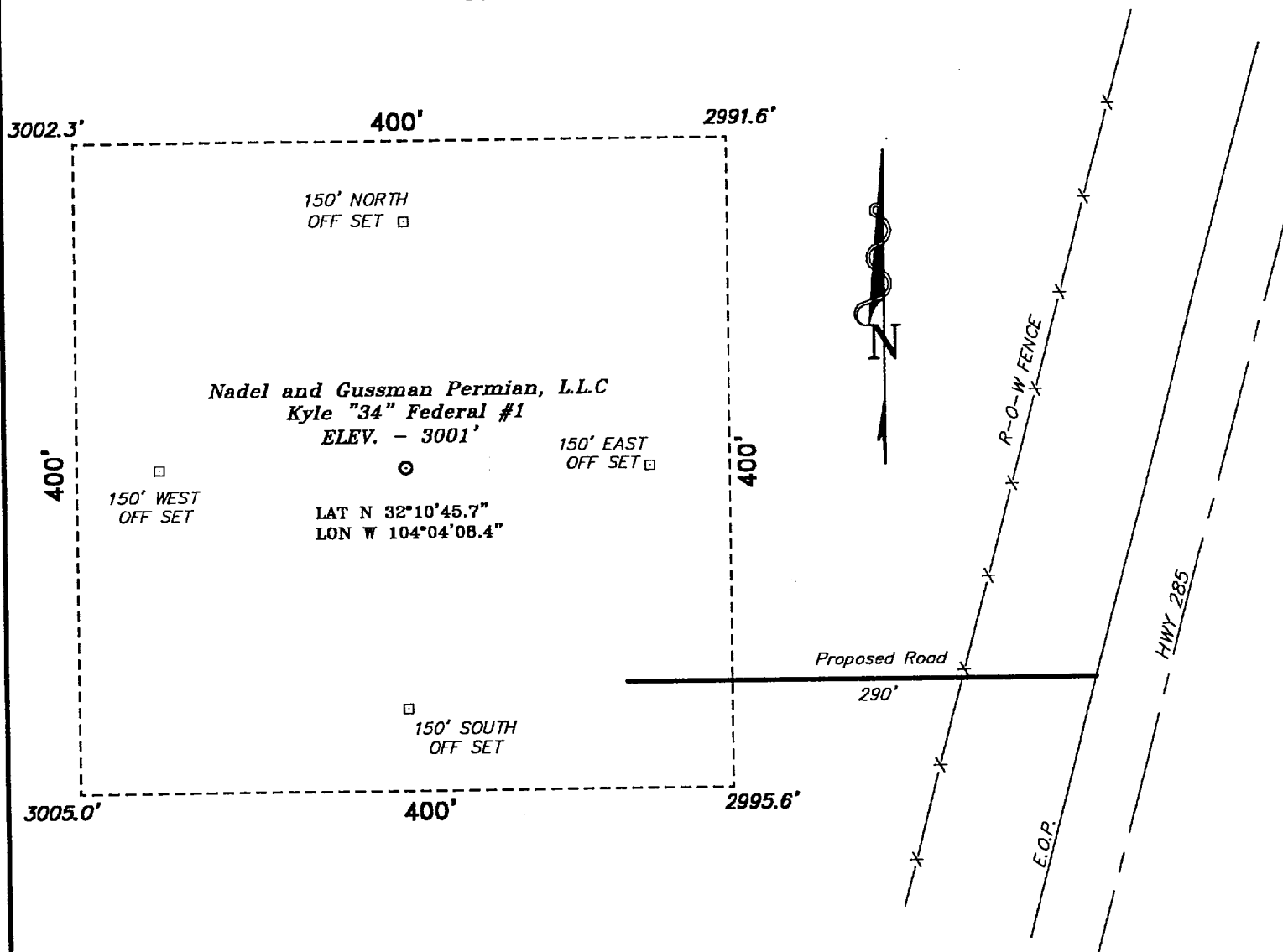

DIRECTIONS TO WELL LOCATION

FROM JUNCTION US HWY 285 AND COUNTY ROAD IN MALAGA, GO SOUTH ON US HWY 285 APPROX. 3.5 MILES TO THE PROPOSED LEASE ROAD WHICH LIES 290.0 FEET EAST OF THE SOUTHEAST CORNER OF THE PROPOSED WELL LOCATION.

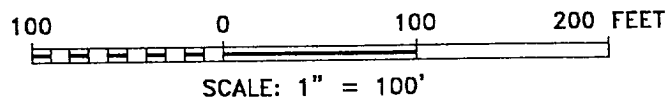

**Nadel and Gussman Permian, L.L.C.**

REF: Kyle "34" Federal No. 1 / Well Pad Topo

THE KYLE "34" FEDERAL No. 1 LOCATED 660' FROM THE NORTH LINE AND 860' FROM THE EAST LINE OF SECTION 34, TOWNSHIP 24 SOUTH, RANGE 28 EAST, N.M.P.M., EDDY COUNTY, NEW MEXICO.

**BASIN SURVEYS** P.O. BOX 1786-HOBBS, NEW MEXICO

W.O. Number: 0162

Drawn By: K. GOAD

Date: 03-30-2000

Disk: KJO #122

0162A.DWG

Survey Date: 03-24-2000

Sheet 1 of 1 Sheets