

Submit 3 Copies To Appropriate District
Office
District I
1625 N. French Dr., Hobbs, NM 87240
District II
811 South First, Artesia, NM 87210
District III
1000 Rio Brazos Rd., Aztec, NM 87410
District IV
2040 South Pacheco, Santa Fe, NM 87505

State of New Mexico
Energy, Minerals and Natural Resources

OIL CONSERVATION DIVISION
2040 South Pacheco
Santa Fe, NM 87505

Form C-103
Revised March 25, 1999

SUNDRY NOTICES AND REPORTS ON WELLS (DO NOT USE THIS FORM FOR PROPOSALS TO DRILL OR TO DEEPEN OR PLUG BACK TO A DIFFERENT RESERVOIR. USE "APPLICATION FOR PERMIT" (FORM C-101) FOR SUCH PROPOSALS.)		WELL API NO. 30-015- 31372
1. Type of Well: Oil Well <input type="checkbox"/> Gas Well <input checked="" type="checkbox"/> Other		5. Indicate Type of Lease STATE <input checked="" type="checkbox"/> FEE <input type="checkbox"/>
2. Name of Operator OXY USA Inc. 16696		6. State Oil & Gas Lease No. LG-1133
3. Address of Operator P.O. BOX 50250 MIDLAND, TX 79710-0250		7. Lease Name or Unit Agreement Name: OXY Seets State
4. Well Location Unit Letter <u>F</u> : <u>1650</u> feet from the <u>North</u> line and <u>1650</u> feet from the <u>West</u> line Section <u>36</u> Township <u>23S</u> Range <u>24E</u> NMPM <u>EDDY</u> County		8. Well No. 1
10. Elevation (Show whether DR, RKB, RT, GR, etc.) 3878'		9. Pool name or Wildcat Undsg Baldrige Canyon Morrow

11. Check Appropriate Box to Indicate Nature of Notice, Report or Other Data

NOTICE OF INTENTION TO:

PERFORM REMEDIAL WORK ☐ PLUG AND ABANDON ☐
TEMPORARILY ABANDON ☐ CHANGE PLANS ☐
PULL OR ALTER CASING ☐ MULTIPLE COMPLETION ☐
OTHER: Correct Section ☒

SUBSEQUENT REPORT OF:

REMEDIAL WORK ☐ ALTERING CASING ☐
COMMENCE DRILLING OPNS. ☐ PLUG AND ABANDONMENT ☐
CASING TEST AND CEMENT JOB ☐
OTHER: ☐

12. Describe proposed or completed operations. (Clearly state all pertinent details, and give pertinent dates, including estimated date of starting any proposed work). SEE RULE 1103. For Multiple Completions: Attach wellbore diagram of proposed completion or recompilation.

The Section number on the C-101 was incorrect. The Section should be 36 instead of 35.
The C-102 was correct.



I hereby certify that the information above is true and complete to the best of my knowledge and belief.

SIGNATURE David Stewart TITLE REGULATORY ANALYST DATE 10/27/00

Type or print name DAVID STEWART Telephone No. 915-685-5717
(This space for State use)

APPROVED BY TIM W. GUM TITLE DISTRICT II SUPERVISOR DATE DEC 20 2000

Conditions of approval, if any:

10/10/00 TUE 09:18 P

85 5742

TECH SERVICES

0002

District I

1625 N. French Dr., Hobbs, NM 88240

District II

811 South First, Artesia, NM 88210

District III

1000 Rio Brazos Road, Aztec, NM 87410

District IV

2040 South Pacheco, Santa Fe, NM 87505

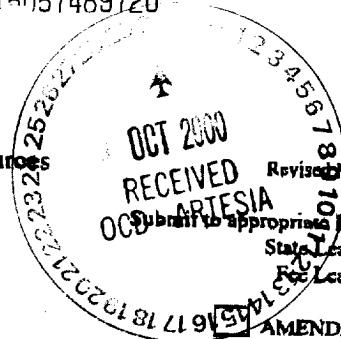
State of New Mexico
Energy Minerals and Natural ResourcesOil Conservation Division
2040 South Pacheco
Santa Fe, NM 87505

Form C-101

Revised March 17, 1999

Submit to appropriate District Office

State Lease - 6 Copies

Fed Lease - 5 Copies

AMENDED REPORT

APPLICATION FOR PERMIT TO DRILL, RE-ENTER, DEEPEN, PLUGBACK, OR ADD A ZONE

Operator Name and Address OXY USA Inc. P.O. Box 50250 Midland, TX 79710-0250		OGRID Number 16696
Property Code		API Number 30-015-31372
Property Name OXY Seets State		Well No. 1

Surface Location

UL or lot no.	Section	Township	Range	Lot No.	Feet from the	North/South line	Feet from the	East/West line	County
F	35	23S	24E		1650	North	1650	West	Eddy

Proposed Bottom Hole Location If Different From Surface

UL or lot no.	Section	Township	Range	Lot No.	Feet from the	North/South line	Feet from the	East/West line	County

Proposed Pool 1

Undesignated Baldridge Canyon Morrow

Proposed Pool 2

Work Type Code N	Well Type Code G	Cable/Rotary R	Lease Type Code S - LG-1133	Ground Level Elevation 3878'
Multiple No	Proposed Depth 10500'	Formation Morrow	Contractor UTI	Spud Date 10/12/00

Proposed Casing and Cement Program

Hole Size	Casing Size	Casing weight/foot	Setting Depth	Sacks of Cement	Estimated TOC
17-1/2"	13-3/8"	48#	400'	360	Surface
12-1/4"	9-5/8" 8 5/8"	36#	2600'	700	Surface
8-3/4"	5-1/2"	17#	10500'	925	EST TOC 6000'

22 Describe the proposed program. If this application is to DEEPEN or PLUG BACK, give the data on the present productive zone and proposed new productive zone. Describe the blowout prevention program, if any. Use additional sheets if necessary.

Fresh Water To 2600'

SEE OTHER SIDE

Notify OCD at SPUD & TIME
to witness cementing the
13 3/8" - 8 5/8" casing.

I hereby certify that the information given above is true and complete to the best of my knowledge and belief.		OIL CONSERVATION DIVISION	
Signature: <i>David Stewart</i>	Approved by: <i>Sign W. Green BSA</i>	Title: <i>District Supervisor</i>	
Printed name: David Stewart	Approval Date: OCT 10 2000	Expiration Date: OCT 10 2001	
Title: Regulatory Analyst	Conditions of Approval:		
Date: 10/10/00	Phone: 915-685-3717	Attached <input type="checkbox"/>	

DISTRICT I
1625 N. French Dr., Hobbs, NM 88240

DISTRICT II
811 South First, Artesia, NM 88210

DISTRICT III
1000 Rio Brazos Rd., Artec, NM 87410

DISTRICT IV
2040 South Pacheco, Santa Fe, NM 87505

State of New Mexico
Energy, Minerals and Natural Resources Department

OIL CONSERVATION DIVISION
2040 South Pacheco
Santa Fe, New Mexico 87504-2088

Form C-102
Revised March 17, 1999

Submit to Appropriate District Office
State Lease - 4 Copies
Fee Lease - 3 Copies

OCT 2000
RECEIVED
OCD - ARTESIA

☐ AMENDED REPORT

WELL LOCATION AND ACREAGE DEDICATION PLAT

API Number 30-015-	Pool Code 71420	Pool Name Undesignated Baldridge Canyon Morrow
Property Code	Property Name OXY SEETS STATE	Well Number 1
OGRID No. 16696	Operator Name OXY USA INC.	Elevation 3878'

Surface Location

UL or lot No. F	Section 36	Township 23 S	Range 24 E	Lot Idn	Feet from the 1650	North/South line NORTH	Feet from the 1650	East/West line WEST	County EDDY
--------------------	---------------	------------------	---------------	---------	-----------------------	---------------------------	-----------------------	------------------------	----------------

Bottom Hole Location If Different From Surface

UL or lot No.	Section	Township	Range	Lot Idn	Feet from the	North/South line	Feet from the	East/West line	County
Dedicated Acres 320	Joint or Infill N	Consolidation Code	Order No.						

NO ALLOWABLE WILL BE ASSIGNED TO THIS COMPLETION UNTIL ALL INTERESTS HAVE BEEN CONSOLIDATED
OR A NON-STANDARD UNIT HAS BEEN APPROVED BY THE DIVISION

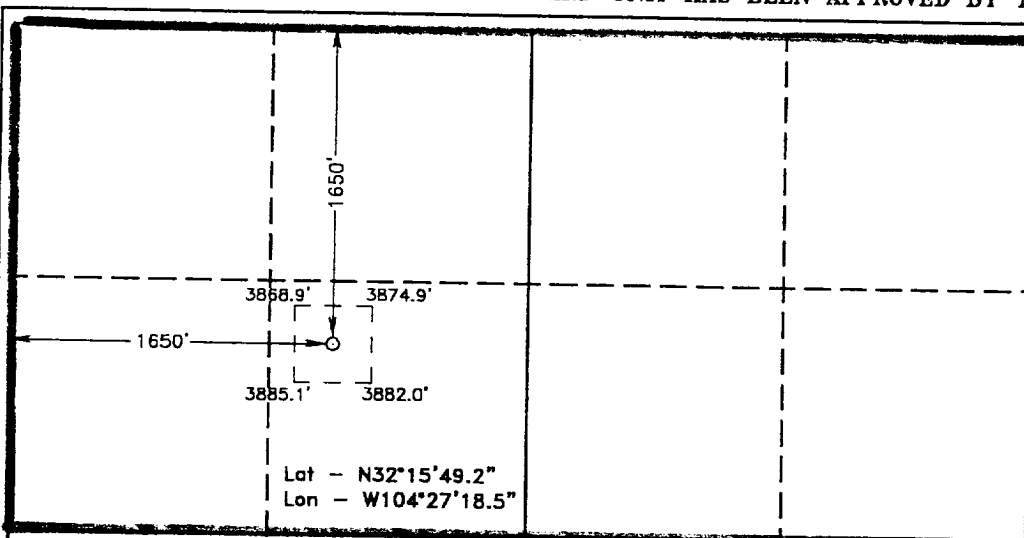

OPERATOR CERTIFICATION

I hereby certify that the information contained herein is true and complete to the best of my knowledge and belief.

David Stewart
Signature

David Stewart
Printed Name

Regulatory Analyst
Title

10/10/00
Date

SURVEYOR CERTIFICATION

I hereby certify that the well location shown on this plat was plotted from field notes of actual surveys made by me or under my supervision, and that the same is true and correct to the best of my belief.

October 7, 2000

Date Signed
Signature of
Professional Surveyor

W.O. No. 05834
1977

Certificate No. Gary Jones 7977
PROFESSIONAL LAND SURVEYOR

BASIN SURVEYS