

SECTION 33, TOWNSHIP 23 SOUTH, RANGE 30 EAST, N.M.P.M.,
EDDY COUNTY, NEW MEXICO.

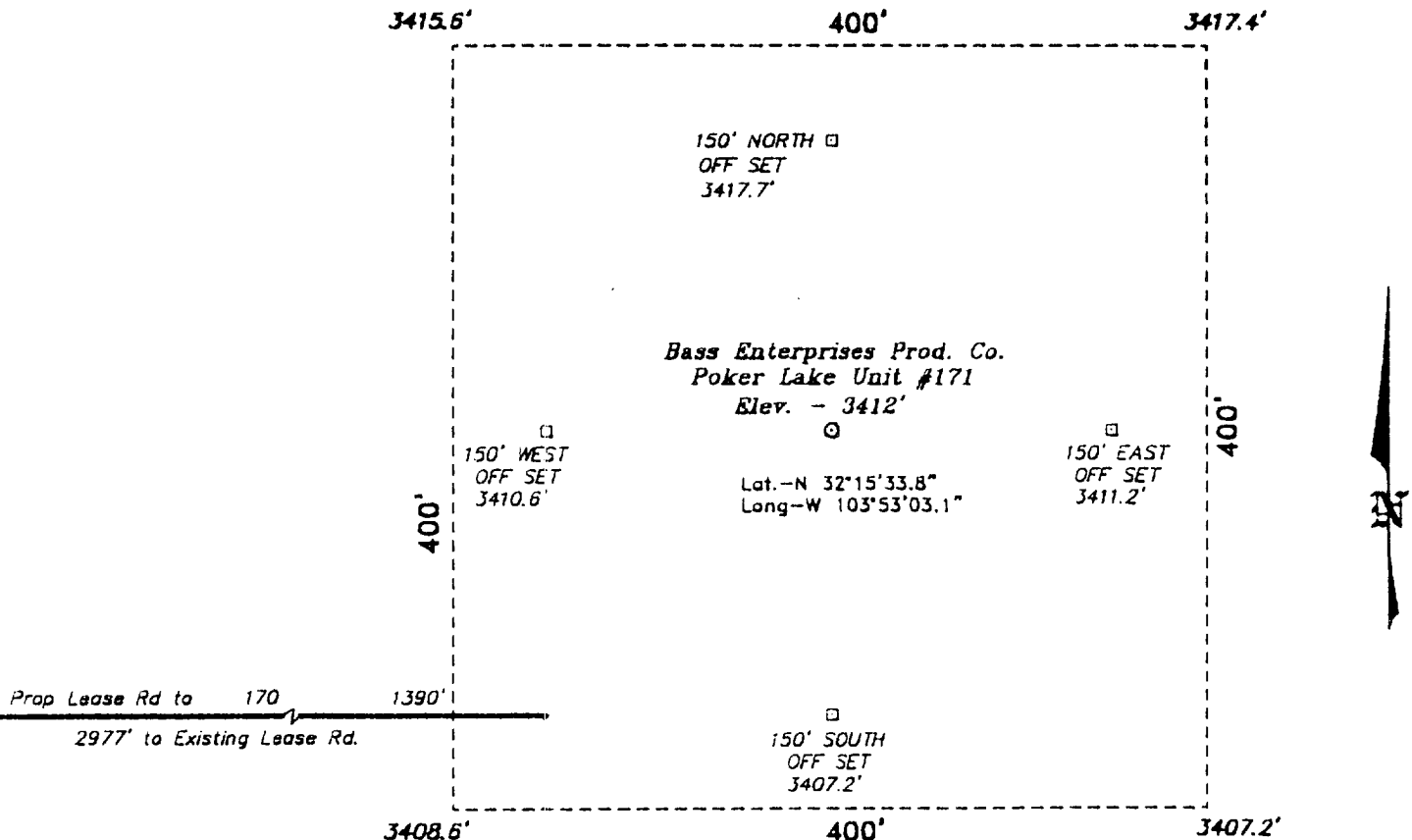

SCALE: 1" = 100'

DIRECTIONS TO LOCATION:

FROM THE JUNCTION OF STATE HWY 176 & CO. RD. 795 (MOBLEY RANCH ROAD), GO SOUTHERLY ON 795 FOR 0.6 MILE TO A "Y"; THENCE TAKE CAL ROAD LEFT AND CONTINUE SOUTHERLY 4.5 MILES, THEN CONTINUE ON CAL LEASE ROAD WESTERLY FOR 1.4 MILE TO PROPOSED LEASE ROAD OR CONTINUE WEST 0.3 MILE AND FOLLOW CAL LEASE ROAD NORTHERLY FOR 0.3 MILE TO PROPOSED LEASE ROAD WHICH LIES 2977 FEET WEST OF THE PROPOSED WELL LOCATION.

BASIN SURVEYS P.O. BOX 1786 - HOBBS, NEW MEXICO

W.O. Number: 0682

Drawn By: K. GOAD

Date: 12-15-2000

Disk: KJG #122 - 0682A.DWG

BASS ENTERPRISES PRODUCTION CO.

REF: Poker Lake Unit No. 171 / Well Pad Topo

THE POKER LAKE UNIT No. 171 LOCATED 1980' FROM
THE SOUTH LINE AND 1980' FROM THE EAST LINE OF
SECTION 33, TOWNSHIP 23 SOUTH, RANGE 30 EAST,

N.M.P.M., EDDY COUNTY, NEW MEXICO.

Survey Date: 12-11-2000

Sheet 1 of 1 Sheets