

DISTRICT I

1825 N. French Dr., Hobbs, NM 88240

DISTRICT II

811 South First, Artesia, NM 88210

DISTRICT III

1000 Rio Brazos Rd., Aztec, NM 87410

DISTRICT IV

2040 South Pacheco, Santa Fe, NM 87505

State of New Mexico

Energy, Minerals and Natural Resources Department

Form C-102

Revised March 17, 1999

Submit to Appropriate District Office

State Lease - 4 Copies

Fee Lease - 3 Copies

OIL CONSERVATION DIVISION

2040 South Pacheco

Santa Fe, New Mexico 87504-2088

☐ AMENDED REPORT

WELL LOCATION AND ACREAGE DEDICATION PLAT

API Number	Pool Code	Pool Name
		Carlsbad South (Morrow) PM
Property Code	Property Name	Well Number
	SARAGOSSA "10" STATE	1
OGRID No.	Operator Name	Elevation
025773	LOUIS DREYFUS NATURAL GAS CORPORATION	3291'

Surface Location

UL or lot No.	Section	Township	Range	Lot Idn	Feet from the	North/South line	Feet from the	East/West line	County
A	10	23 S	26 E		660	NORTH	1290	EAST	EDDY

Bottom Hole Location If Different From Surface

UL or lot No.	Section	Township	Range	Lot Idn	Feet from the	North/South line	Feet from the	East/West line	County

Dedicated Acres	Joint or Infill	Consolidation Code	Order No.
320	N		

NO ALLOWABLE WILL BE ASSIGNED TO THIS COMPLETION UNTIL ALL INTERESTS HAVE BEEN CONSOLIDATED
OR A NON-STANDARD UNIT HAS BEEN APPROVED BY THE DIVISION

<p>Lat.: N32°19'29.5"</p> <p>Long.: W103°16'35.2"</p>	<p>State Lease</p> <p>K-4538</p>	<p>3292.3'</p> <p>3290.3'</p> <p>1290'</p> <p>3293.4'</p> <p>3290.8'</p>	<p>OPERATOR CERTIFICATION</p> <p>I hereby certify the the information contained herein is true and complete to the best of my knowledge and belief.</p> <p><i>Carla Christian</i></p> <p>Signature</p> <p>Carla Christian</p> <p>Printed Name</p> <p>Regulatory Technician</p> <p>Title</p> <p>May 3, 2001</p> <p>Date</p>
		<p>SURVEYOR CERTIFICATION</p> <p>I hereby certify that the well location shown on this plat was plotted from field notes of actual surveys made by me or under my supervision, and that the same is true and correct to the best of my belief.</p> <p>April 27, 2001</p> <p>Date Surveyed</p> <p>Signature of Surveyor</p> <p>Professional Surveyor</p> <p>7977</p> <p>W.O. No. 5400</p> <p>Certified by L. Jones 7977</p> <p>BASIN SURVEYS</p>	

SECTION 10, TOWNSHIP 23 SOUTH, RANGE 26 EAST, N.M.P.M.,
EDDY COUNTY, NEW MEXICO.

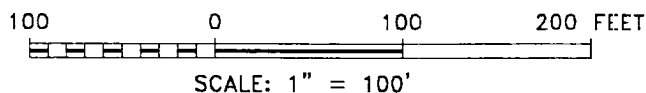
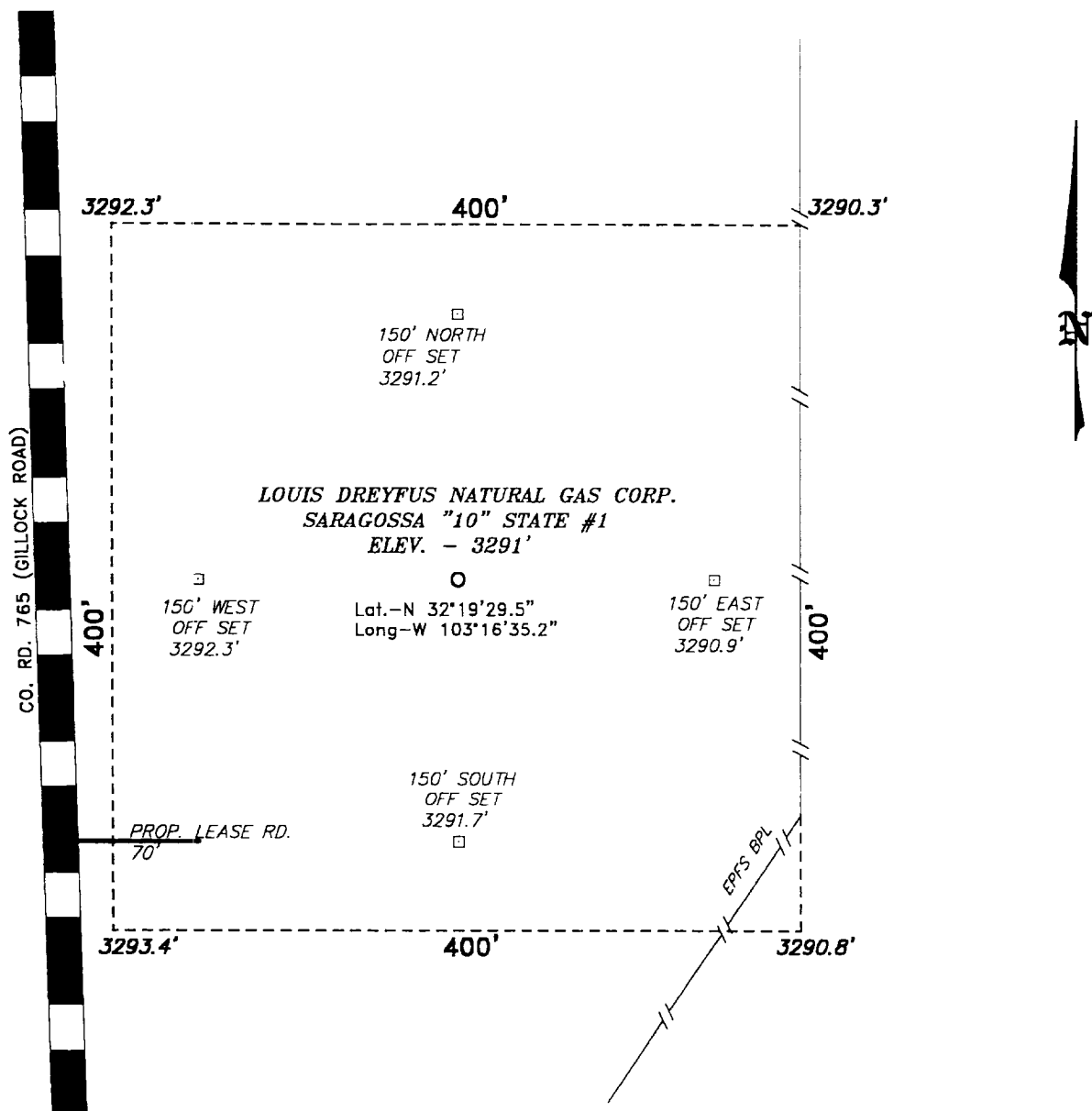

Directions to Location:

FROM THE JUNCTION OF US HWY 62/180 AND CO. RD. 765, GO WEST AND NORTH ON CO. RD. 765 FOR APPROX. 1.0 MILE TO THE PROPOSED LEASE ROAD.

Louis Dreyfus Natural Gas Corp.

REF: Saragossa "10" State #1 / Well Pad Topo

THE SARAGOSSA "10" STATE No. 1 LOCATED 660' FROM THE NORTH LINE AND 1290' FROM THE EAST LINE OF SECTION 10, TOWNSHIP 23 SOUTH, RANGE 26 EAST, N.M.P.M., EDDY COUNTY, NEW MEXICO.

BASIN SURVEYS P.O. BOX 1786-HOBBS, NEW MEXICO

W.O. Number: 1400

Drawn By: **K. GOAD**

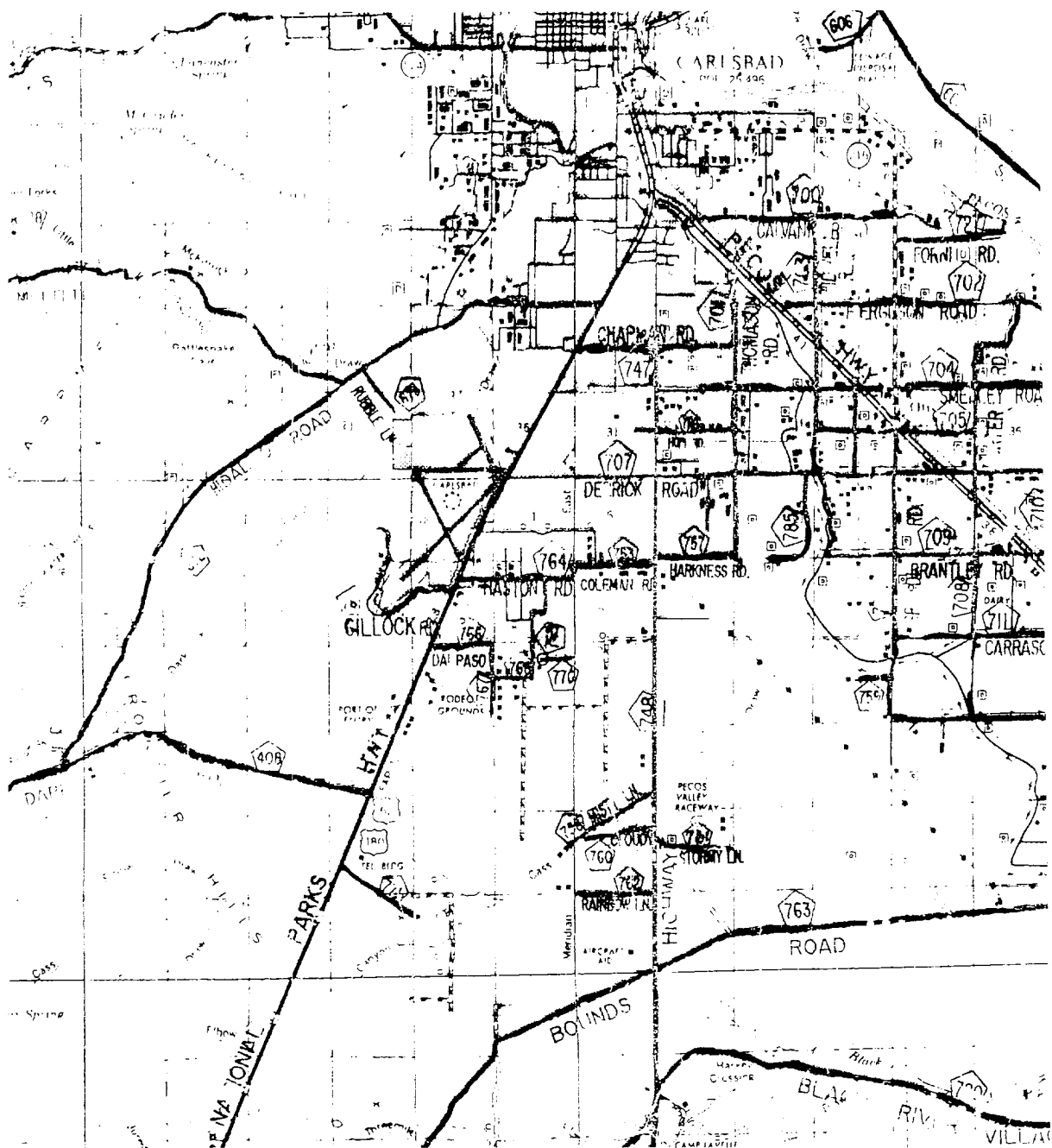

SARAGOSSA "10" STATE #1
 Located at 660' FNL and 1290' FEL
 Section 10, Township 23 South, Range 26 East,
 N.M.P.M., Eddy County, New Mexico.

basin
surveys
 focused on excellence

P.O. Box 1786
 1120 N. West County Rd.
 Hobbs, New Mexico 88241
 (505) 393-7316 - Office
 (505) 392-3074 - Fax

W.O. Number: 1400AA - KJG CD#4

Survey Date: 04-27-2001

Scale: 1" = 2 MILES

LOUIS DREYFUS
NATURAL GAS
CORPORATION

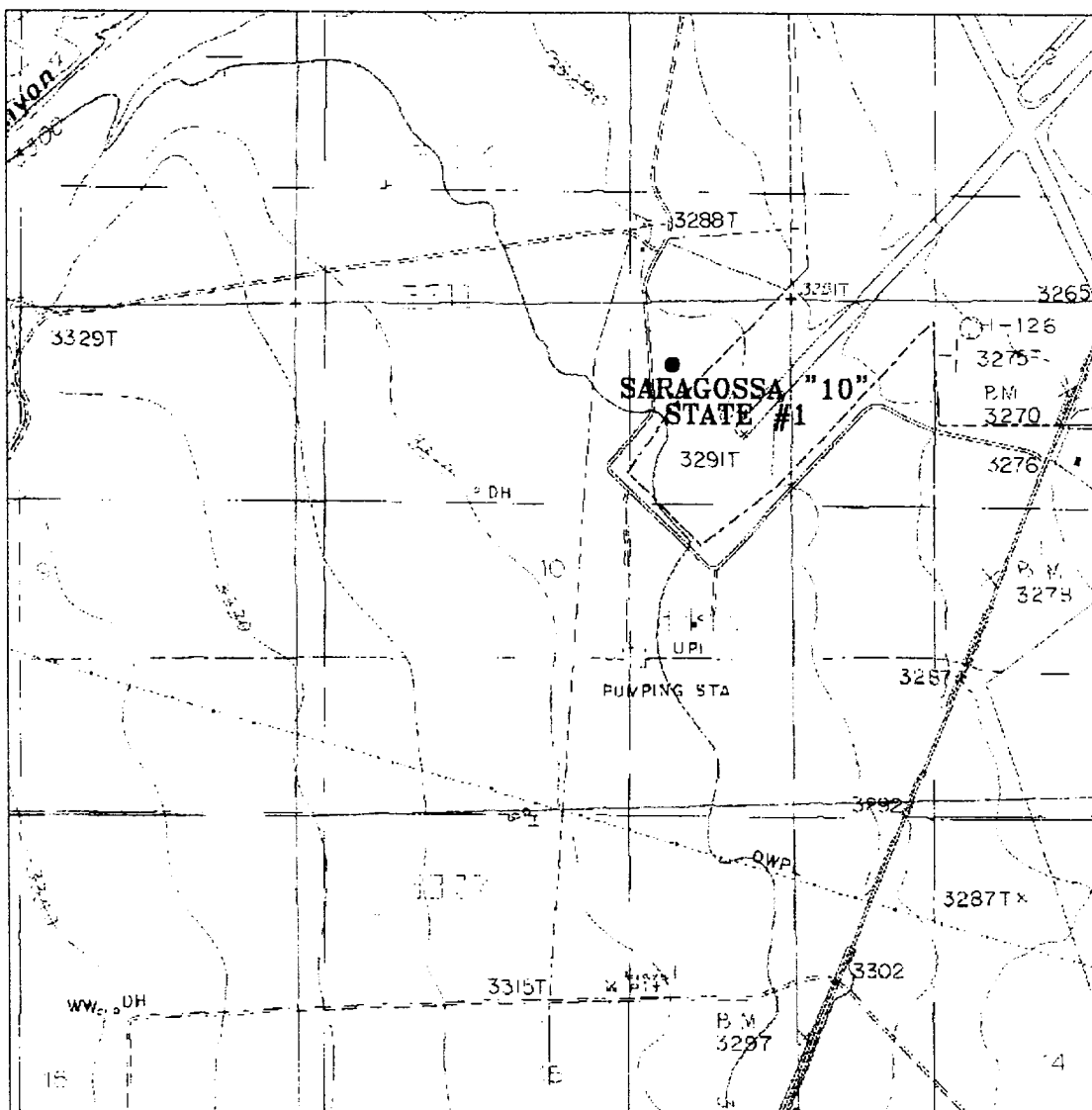

SARAGOSSA "10" STATE #1

Located at 660' FNL and 1290' FEL
 Section 10, Township 23 South, Range 26 East,
 N.M.P.M., Eddy County, New Mexico.

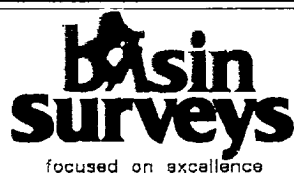

P.O. Box 1786
 1120 N. West County Rd.
 Hobbs, New Mexico 88241
 (505) 393-7316 - Office
 (505) 392-3074 - Fax
 basinsurveys.com

W.O. Number: 1400AA - KJG CD#4

Survey Date: 04-27-2001

Scale: 1" = 2000'

Date: 04-30-2001

**LOUIS DREYFUS
 NATURAL GAS
 CORPORATION**