

DISTRICT I
25 N. French Dr., Hobbs, NM 88240

DISTRICT II
811 South First, Artesia, NM 88210

DISTRICT III
1000 Rio Brazos Rd., Aztec, NM 87410

DISTRICT IV
2040 South Pacheco, Santa Fe, NM 87505

State of New Mexico
Energy, Minerals and Natural Resources Department

CIST
Form C-102
Revised March 17, 1999

Submit to Appropriate District Office
State Lease - 4 Copies
Fee Lease - 3 Copies

OIL CONSERVATION DIVISION

2040 South Pacheco
Santa Fe, New Mexico 87504-2088

☐ AMENDED REPORT

WELL LOCATION AND ACREAGE DEDICATION PLAT

API Number 30-015-31757	Pool Code 73800	Pool Name Undesignated Carlsbad Atoka South
Property Code 28025	Property Name SARAGOSSA "10" STATE	Well Number 1
OGRD No. 025773	Operator Name LOUIS DREYFUS NATURAL GAS CORPORATION	Elevation 3291'

Surface Location

UL or lot No. A	Section 10	Township 23 S	Range 26 E	Lot Idn	Feet from the 660	North/South line NORTH	Feet from the 1290	East/West line EAST	County EDDY
--------------------	---------------	------------------	---------------	---------	----------------------	---------------------------	-----------------------	------------------------	----------------

Bottom Hole Location If Different From Surface

UL or lot No.	Section	Township	Range	Lot Idn	Feet from the	North/South line	Feet from the	East/West line	County
Dedicated Acres 320	Joint or Infill N	Consolidation Code	Order No.						

NO ALLOWABLE WILL BE ASSIGNED TO THIS COMPLETION UNTIL ALL INTERESTS HAVE BEEN CONSOLIDATED
OR A NON-STANDARD UNIT HAS BEEN APPROVED BY THE DIVISION

Lat.: N32°19'29.5" Long.: W103°16'35.2"		OPERATOR CERTIFICATION	
		I hereby certify that the information contained herein is true and complete to the best of my knowledge and belief.	
STATE LEASE K-4538		Signature Carla Christian	
		Printed Name CARLA CHRISTIAN	
		Title REGULATORY SPECIALIST	
		Date JUNE 28, 2002	
		SURVEYOR CERTIFICATION	
		I hereby certify that the well location shown on this plat was plotted from field notes of actual surveys made by me or under my supervision, and that the same is true and correct to the best of my belief.	
		Date Surveyed April 27, 2001	
		Signature & Seal Professional Surveyor	
		Certificate No. 7977	
		W.O. No. 1409	
		Professional Surveyor Gary L. Jones 7977	
		BASIN SURVEYS	

SECTION 10, TOWNSHIP 23 SOUTH, RANGE 26 EAST, N.M.P.M.,
EDDY COUNTY, NEW MEXICO.

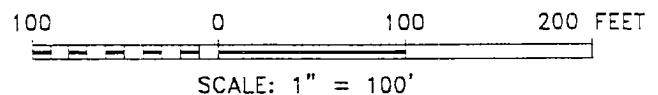
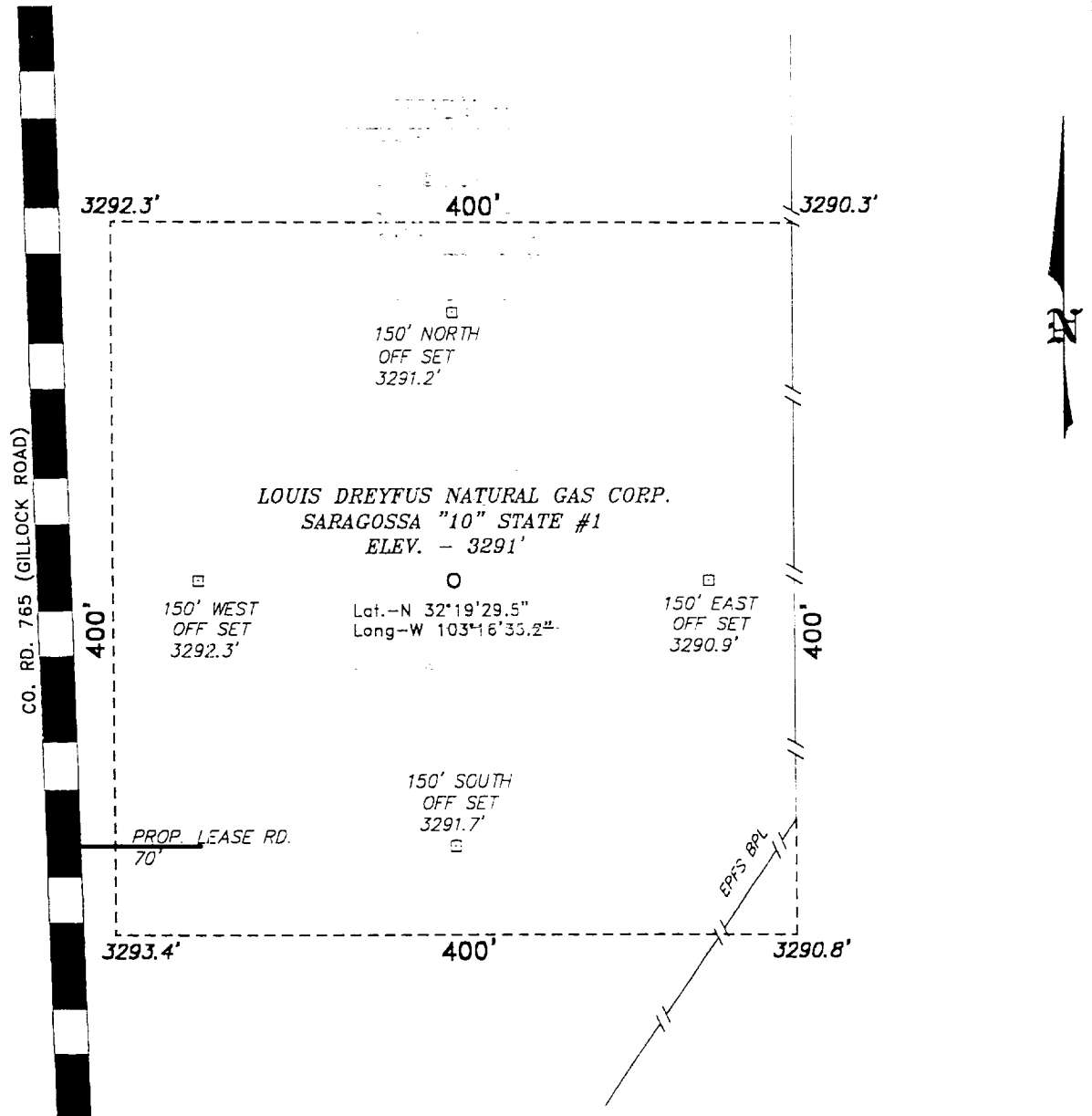

Directions to Location:

FROM THE JUNCTION OF US HWY 62/18C AND CO.
RD. 765, GO WEST AND NORTH ON CO. RD. 765
FOR APPROX. 1.0 MILE TO THE PROPOSED LEASE
ROAD.

BASIN SURVEYS P.O. BOX 1786-HOBBS, NEW MEXICO

W.O. Number: 1400 Drawn By: K. GOAD

Date: 04-30-2001 Disk: KIG CD#4 - 1400A.DWG

Louis Dreyfus Natural Gas Corp.

REF: Saragossa "10" State #1 / Well Pad Topo

THE SARAGOSSA "10" STATE No. 1 LOCATED 660' FROM
THE NORTH LINE AND 1290' FROM THE EAST LINE OF
SECTION 10, TOWNSHIP 23 SOUTH, RANGE 26 EAST,
N.M.P.M., EDDY COUNTY, NEW MEXICO.

Survey Date: 04-27-2001 Sheet 1 of 1 Sheets

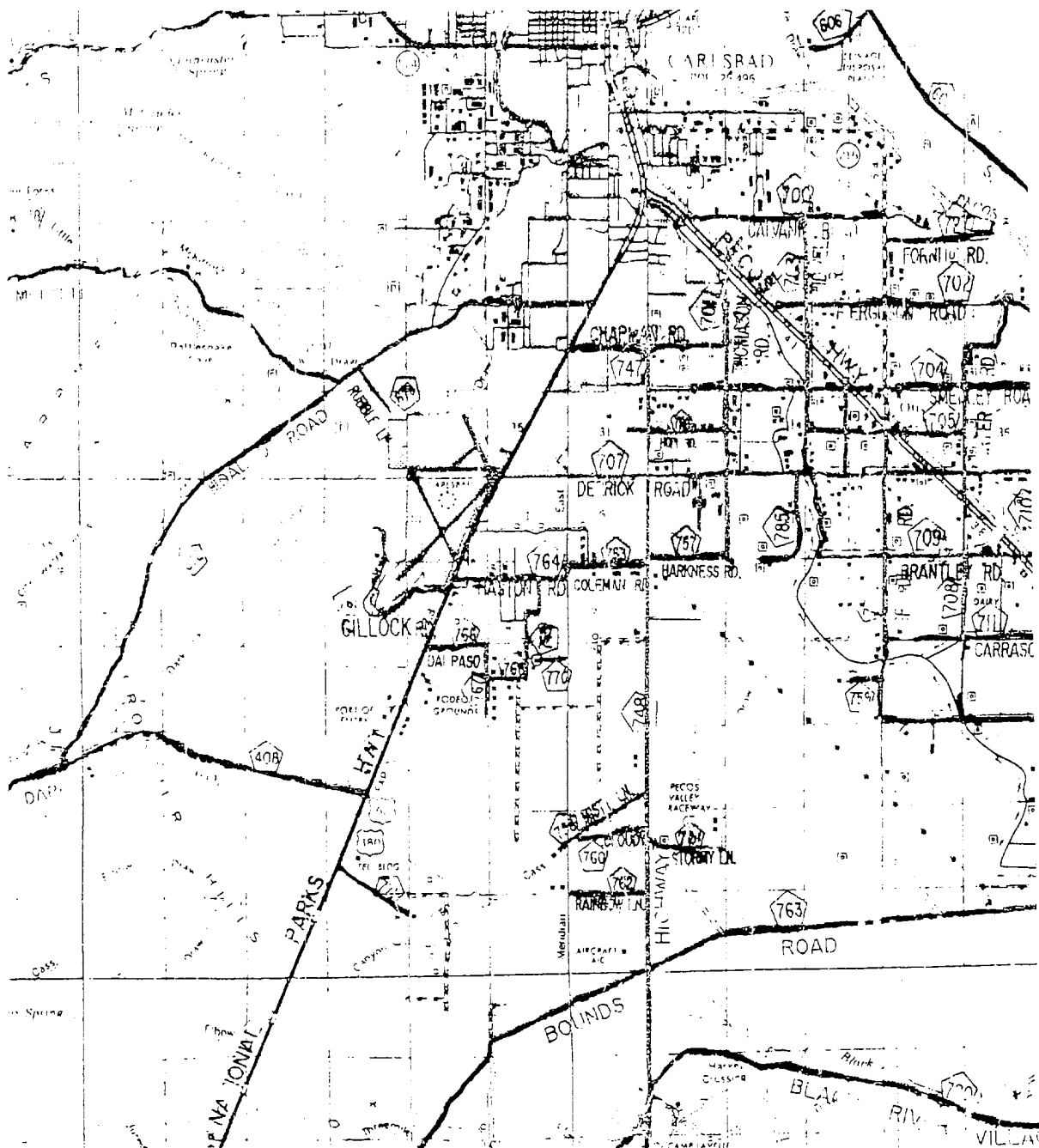

SARAGOSSA "10" STATE #1
 Located at 660' FNL and 1290' FEL
 Section 10, Township 23 South, Range 26 East,
 N.M.P.M., Eddy County, New Mexico.

basin
surveys
 focused on excellence

P.O. Box 1786
 1120 N. West County Rd.
 Hobbs, New Mexico 88241
 (505) 393-7316 - Office
 (505) 392-3074 - Fax
 basin-surveys.com

W.O. Number: 1400AA - KJG CD#4

Survey Date: 04-27-2001

Scale: 1" = 2 MILES

Date: 04-30-2001

LOUIS DREYFUS
 NATURAL GAS
 CORPORATION

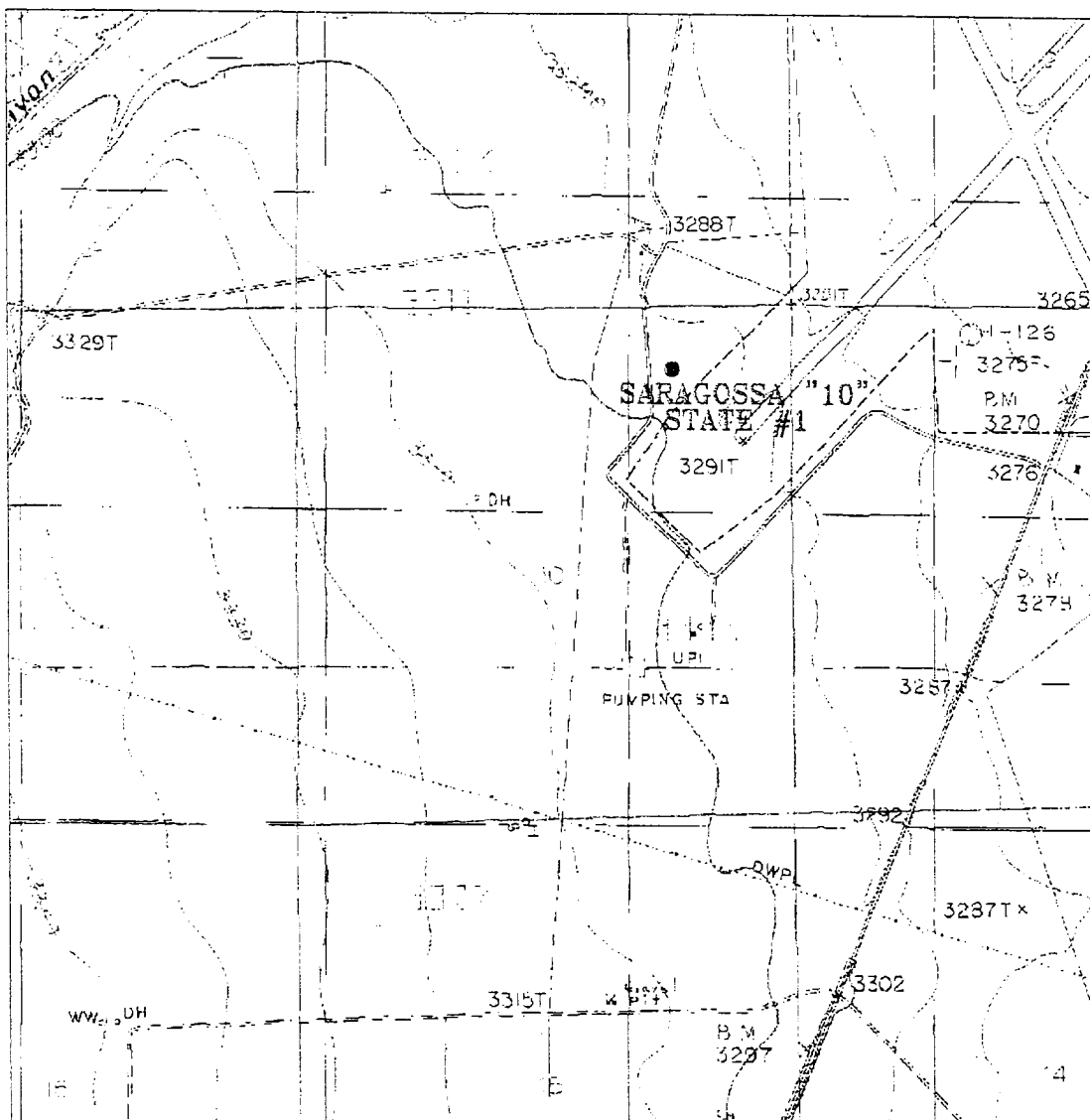

SARAGOSSA "10" STATE #1
 Located at 660' FNL and 1290' FEL
 Section 10, Township 23 South, Range 26 East,
 N.M.P.M., Eddy County, New Mexico.

basin
surveys
 focused on excellence

P.O. Box 1786
 1120 N. West County Rd.
 Hobbs, New Mexico 88241
 (505) 393-7313 - Office
 (505) 392-3074 - Fax
 basin-surveys.com

W.O. Number: 14COAA - KJG CD#4

Survey Date: 04-27-2001

Scale: 1" = 2000'

Date: 04-30-2001

LOUIS DREYFUS
NATURAL GAS
CORPORATION