

UNITED STATES
DEPARTMENT OF THE INTERIOR
BUREAU OF LAND MANAGEMENT
OCD-ARTESIA

CISP

FORM APPROVED
Budget Bureau No. 1004-0135
Expires March 31, 1993

SUNDRY NOTICES AND REPORTS ON WELLS

Do not use this form for proposals to drill or to deepen or reentry to a different reservoir.
Use "APPLICATION FOR PERMIT—" for such proposals

SUBMIT IN TRIPLICATE

1. Type of Well
☒ Oil Well ☐ Gas Well ☐ Other

2. Name of Operator
DEVON ENERGY PRODUCTION COMPANY, LP.

3. Address and Telephone No.
20 NORTH BROADWAY, SUITE 1500, OKLAHOMA CITY, OKLAHOMA 73102 (405) 235-3611

4. Location of Well (Footage. Sec., T., R., M., or Survey Description)
1930' FNL & 1980' FEL, Sect 23-T23S-R31E, Unit "G"

5. Lease Designation and Serial No.
NM-0405444

6. If Indian, Allottee or Tribe Name
N/A

7. If Unit or CA, Agreement Designation

8. Well Name and No.
Todd 23G Federal #32

9. API Well No.
30-015-32018

10. Field and Pool, or Exploratory Area
Sand Dunes (Bone Springs)

11. County or Parish, State
Eddy County, NM

CHECK APPROPRIATE BOX(S) TO INDICATE NATURE OF NOTICE, REPORT, OR OTHER DATA

TYPE OF SUBMISSION	TYPE OF ACTION
<input checked="" type="checkbox"/> Notice of Intent	<input type="checkbox"/> Abandonment
<input type="checkbox"/> Subsequent Report	<input type="checkbox"/> Recompletion
<input type="checkbox"/> Final Abandonment Notice	<input type="checkbox"/> Plugging Back
	<input type="checkbox"/> Casing Repair
	<input type="checkbox"/> Altering Casing
	<input checked="" type="checkbox"/> Other Access Road Change
	<input type="checkbox"/> Change of Plans
	<input type="checkbox"/> New Construction
	<input type="checkbox"/> Non-Routine Fracturing
	<input type="checkbox"/> Water Shut-Off
	<input type="checkbox"/> Conversion to Injection
	<input type="checkbox"/> Dispose Water

(Note: Report results of multiple completion on Well Completion or Recompletion Report and Log form.)

13. Describe Proposed or Completed Operations (Clearly state all pertinent details, and give pertinent dates, including estimated date of starting any proposed work. If well is directionally drilled, give subsurface locations and measured and true vertical depths for all markers and zones pertinent to this work.)*

The original Application for Permit to Drill, Form 3160-3, was filed for Devon Energy Production Co., L.P. on 1/29/99 and to date has not received approval. Upon review of existing facilities the well access road has been changed. See attached plat. The original Archaeological survey report was incorrect. An archaeological survey report will be forwarded as soon as it is completed.

BLM Bond Number is CO-1104



14. I hereby certify that the foregoing is true and correct

Signed Karen A. Cottom Title Engineering Technician Date July 24, 2001

(This space for Federal or State office use)

Approved by Richard A. Whirley Title Associate Date 9-18-01

Conditions of approval, if any:

Title 18 U.S.C. Section 1001, makes it a crime for any person knowingly and willfully to make to any department or agency of the United States any false, fictitious or fraudulent statements or representations to any matter within its jurisdiction.

*See Instruction on Reverse Side

DISTRICT I
1825 N. French Dr., Hobbs, NM 88240

DISTRICT II
811 South First, Artesia, NM 88210

DISTRICT III
1000 Rio Brazos Rd., Aztec, NM 87410

DISTRICT IV
2040 South Pacheco, Santa Fe, NM 87505

State of New Mexico
Energy, Minerals and Natural Resources Department

Form C-102
Revised March 17, 1999

Submit to Appropriate District Office
State Lease - 4 Copies
Fee Lease - 3 Copies

OIL CONSERVATION DIVISION

2040 South Pacheco
Santa Fe, New Mexico 87504-2088

☐ AMENDED REPORT

WELL LOCATION AND ACREAGE DEDICATION PLAT

API Number	Pool Code	Pool Name SAND DUNES (BONE SPRINGS)
Property Code	Property Name TODD "23G" FEDERAL	Well Number 32
OGRID No. 6137	Operator Name DEVON ENERGY PRODUCTION CO., L.P.	Elevation 3461'

Surface Location

UL or lot No. G	Section 23	Township 23 S	Range 31 E	Lot Idn	Feet from the 1930	North/South line NORTH	Feet from the 1980	East/West line EAST	County EDDY
--------------------	---------------	------------------	---------------	---------	-----------------------	---------------------------	-----------------------	------------------------	----------------

Bottom Hole Location If Different From Surface

UL or lot No.	Section	Township	Range	Lot Idn	Feet from the	North/South line	Feet from the	East/West line	County
Dedicated Acres 40	Joint or Infill	Consolidation Code	Order No.						

NO ALLOWABLE WILL BE ASSIGNED TO THIS COMPLETION UNTIL ALL INTERESTS HAVE BEEN CONSOLIDATED
OR A NON-STANDARD UNIT HAS BEEN APPROVED BY THE DIVISION

<div>Lat - N32°17'31.0" Long - W103°44'47.1"</div>	<div>1930' 3458.9' 3466.8' 3456.6' 3463.3' 1980'</div>	<div>OPERATOR CERTIFICATION <i>I hereby certify the the information contained herein is true and complete to the best of my knowledge and belief.</i> Signature Karen Cotton Printed Name Engineering Technician Title July 24, 2001 Date</div>
	<div> JUN 28 2001</div>	<div>SURVEYOR CERTIFICATION <i>I hereby certify that the well location shown on this plat was plotted from field notes of actual surveys made by me or under my supervision, and that the same is true and correct to the best of my belief.</i> June 28, 2001 Date Surveyed Signature & Seal of Professional Surveyor NEW MEXICO W.O. No. 1832A Certificate No. Cory Jones 7977 BASIN SURVEYS</div>

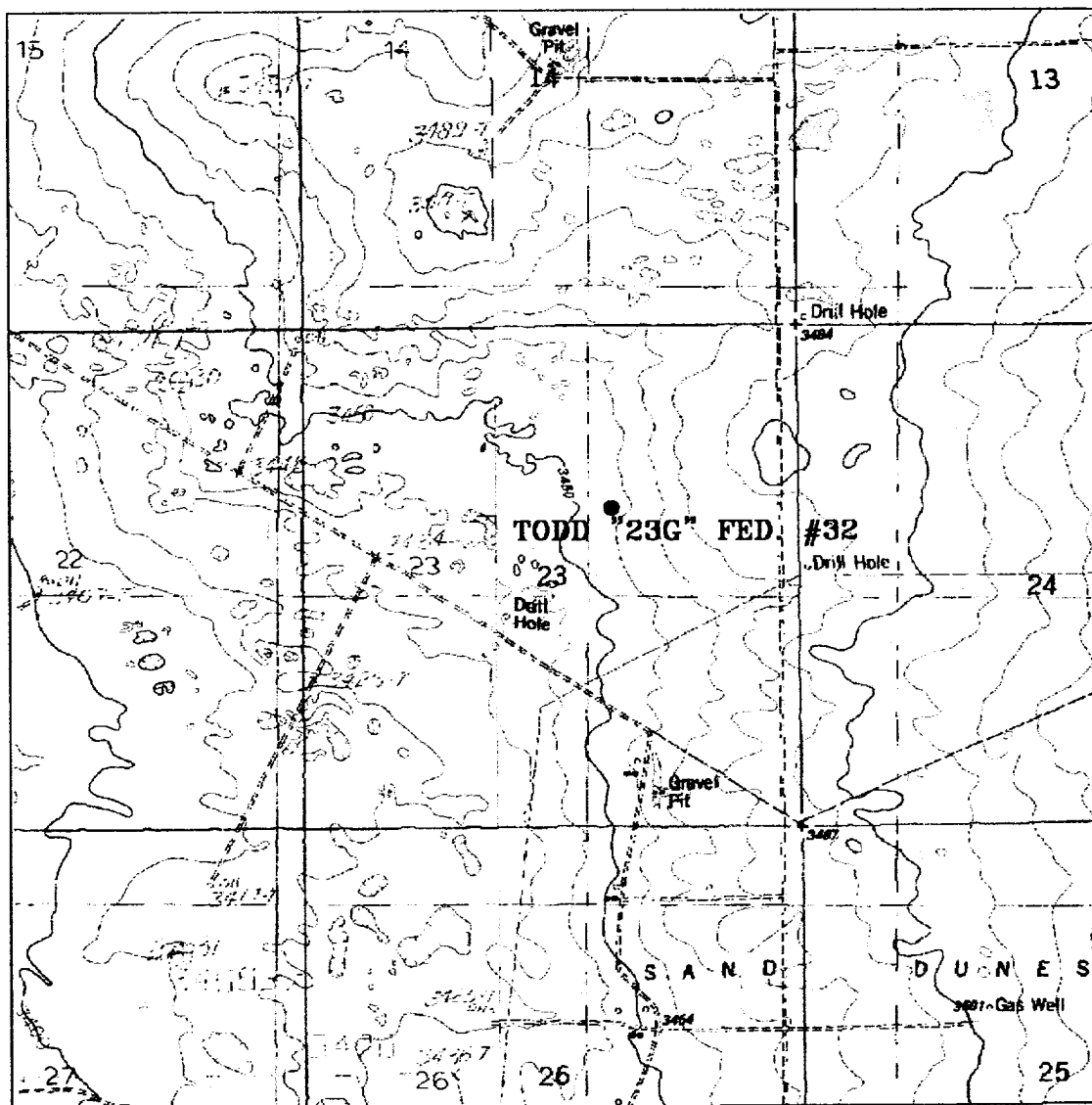

TODD "23G" FEDERAL. #32
 Located at 1930' FNL and 1980' FEL
 Section 23, Township 23 South, Range 31 East,
 N.M.P.M., Eddy County, New Mexico.

basin
surveys
 focused on excellence
 in the oilfield

P.O. Box 1786
 1120 N. West County Rd.
 Hobbs, New Mexico 88241
 (505) 393-7316 - Office
 (505) 392-3074 - Fax
 basinsurveys.com

W.O. Number: 1632AA - KJG CD#4

Survey Date: 06-28-2001

Scale: 1" = 2000'

Date: 07-03-2001

DEVON ENERGY
PRODUCTION CO.,
L.P.

RECEIVED

APR 27 1968

PLM
ROWELL, N.

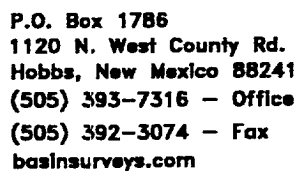
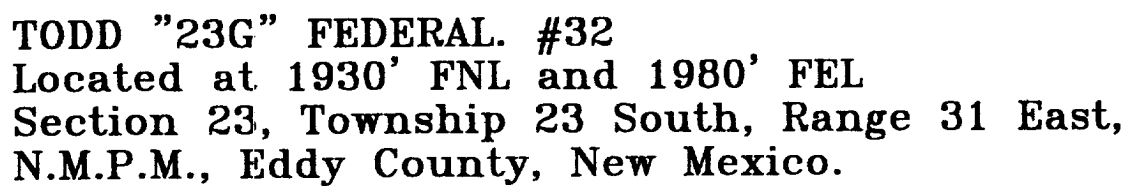

Date: 07-03-2001

DEVON ENERGY
PRODUCTION CO.,
L.P.

RECEIVED
JUL 27 '01
ROSWELL

**SECTION 23, TOWNSHIP 23 SOUTH, RANGE 31 EAST, N.M.P.M.,
EDDY COUNTY, NEW MEXICO.**

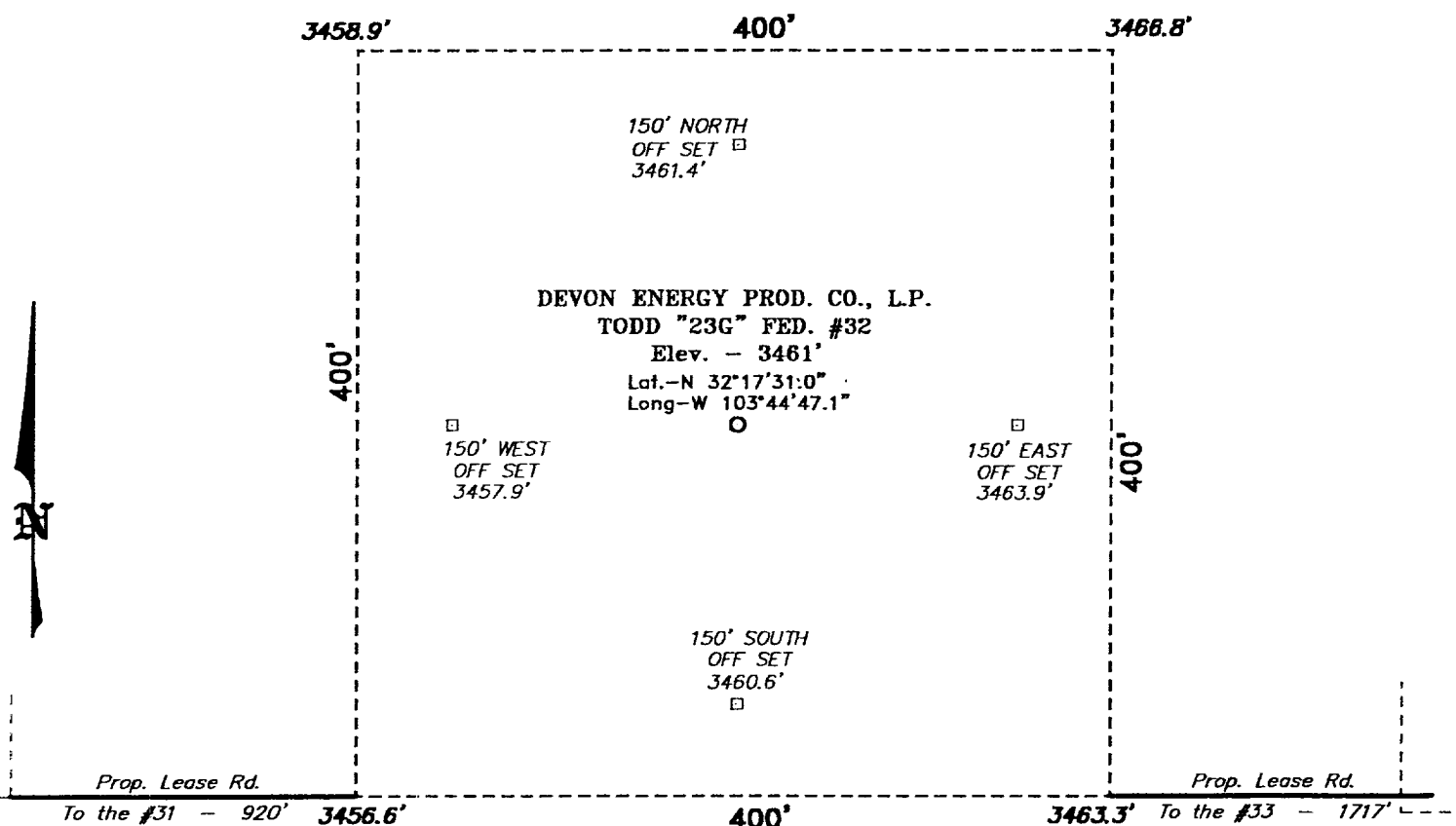

Directions to Location:

FROM THE JUNCTION OF STATE HWY 128 AND CO.
RD. 787, GO SOUTHEAST ON STATE HWY 128 FOR
APPROX. 5.0 MILES TO A LEASE ROAD; THENCE
NORTH ON LEASE ROAD FOR APPROX. 2.7 MILES
TO A PROPOSED LEASE ROAD.

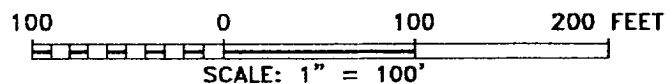

DEVON ENERGY PROD. CO., L.P.

REF: TODD "23G" FED. No. 32 / Well Pad Topo

THE TODD "23G" FED. No. 32 LOCATED 1930' FROM THE
NORTH LINE AND 1980' FROM THE EAST LINE OF
SECTION 23, TOWNSHIP 23 SOUTH, RANGE 31 EAST,
N.M.P.M., EDDY COUNTY, NEW MEXICO.

BASIN SURVEYS P.O. BOX 1786 - HOBBS, NEW MEXICO

W.O. Number: 1632 Drawn By: **K. GOAD**

Date: 07-03-2001 Disk: KJG CD#4 - 1632A.DWG

Survey Date: 06-28-2001

Sheet 1 of 1 Sheets