

UNITED STATES
DEPARTMENT OF THE INTERIOR
BUREAU OF LAND MANAGEMENT

FORM APPROVED

Budget Bureau No. 1004-0135
Expires March 31, 1993

SUNDRY NOTICES AND REPORTS ON WELLS

Do not use this form for proposals to drill or to deepen or reentry to a different reservoir.
Use "APPLICATION FOR PERMIT—" for such proposals

SUBMIT IN TRIPLICATE

1. Type of Well

☒ Oil Well ☐ Gas Well ☐ Other

2. Name of Operator

DEVON ENERGY PRODUCTION COMPANY, LP.

3. Address and Telephone No.

20 NORTH BROADWAY, SUITE 1500, OKLAHOMA CITY, OKLAHOMA 73102 (405) 235-3611

4. Location of Well (Footage, Sec., T., R., M., or Survey Description)

1880' FSL & 1980' FWL, Section 23-T23S-R31E, Unit "K"

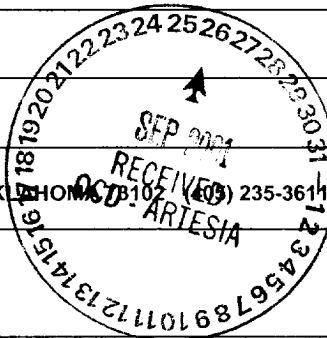

5. Lease Designation and Serial No.

NM-0405444

6. If Indian, Allottee or Tribe Name

N/A

7. If Unit or CA, Agreement Designation

8. Well Name and No.

Todd 23K Federal #34

9. API Well No.

30-015-32019

10. Field and Pool, or Exploratory Area

Sand Dunes (Bone Springs)

11. County or Parish, State

Eddy County, NM

CHECK APPROPRIATE BOX(S) TO INDICATE NATURE OF NOTICE, REPORT, OR OTHER DATA

TYPE OF SUBMISSION

- ☒ Notice of Intent
☐ Subsequent Report
☐ Final Abandonment Notice

TYPE OF ACTION

- ☐ Abandonment
☐ Recompletion
☐ Plugging Back
☐ Casing Repair
☐ Altering Casing
☒ Other Location Change

- ☐ Change of Plans
☐ New Construction
☐ Non-Routine Fracturing
☐ Water Shut-Off
☐ Conversion to Injection
☐ Dispose Water

(Note: Report results of multiple completion on Well Completion or Recompletion Report and Log form.)

13. Describe Proposed or Completed Operations (Clearly state all pertinent details, and give pertinent dates, including estimated date of starting any proposed work. If well is directionally drilled, give subsurface locations and measured and true vertical depths for all markers and zones pertinent to this work.)*

The original Application for Permit to Drill, Form 3160-3, was filed for Devon Energy Production Co., L.P. on 1/29/99 and to date has not received approval. Devon Energy Production Co., L.P. is requesting that the location be changed as follows:

Old location: 1880' FSL & 2030' FWL, Unit "K"

New location: 1880' FSL & 1980' FWL, Unit "K"

The amended C-102 is attached. The location change was 50' to the west. The original Archaeological report NMAS-1992-38-JE covers this area.

BLM Bond Number is CO-1104

14. I hereby certify that the foregoing is true and correct

Signed Karen Cottom

Karen A. Cottom

Title Engineering Technician

Date July 24, 2001

(This space for Federal or State office use)

Approved by Richard A. Whitley
Conditions of approval, if any:

Title ASSOCIATE

Date 9-18-01

RECEIVED

2001 JUL 27 AM 9:28

BUREAU OF LAND MGMT
ROSWELL OFFICE

DISTRICT I
1625 N. French Dr., Hobbs, NM 88240

DISTRICT II
811 South First, Artesia, NM 88210

DISTRICT III
1000 Rio Brazos Rd., Aztec, NM 87410

DISTRICT IV
2040 South Pacheco, Santa Fe, NM 87505

State of New Mexico
Energy, Minerals and Natural Resources Department

Form C-102
Revised March 17, 1999

Submit to Appropriate District Office
State Lease - 4 Copies
Fee Lease - 3 Copies

OIL CONSERVATION DIVISION

2040 South Pacheco
Santa Fe, New Mexico 87504-2088

☐ AMENDED REPORT

WELL LOCATION AND ACREAGE DEDICATION PLAT

API Number	Pool Code	Pool Name SAND DUNES (BONE SPRINGS)
Property Code	Property Name TODD "23K" FEDERAL	Well Number 34
OGRID No. 6137	Operator Name DEVON ENERGY PRODUCTION CO., L.P.	Elevation 3439'

Surface Location

UL or lot No. K	Section 23	Township 23 S	Range 31 E	Lot Idn	Feet from the 1880	North/South line SOUTH	Feet from the 1980	East/West line WEST	County EDDY
--------------------	---------------	------------------	---------------	---------	-----------------------	---------------------------	-----------------------	------------------------	----------------

Bottom Hole Location If Different From Surface

UL or lot No. 40	Section	Township	Range	Lot Idn	Feet from the	North/South line	Feet from the	East/West line	County
Dedicated Acres	Joint or Infill	Consolidation Code	Order No.						

NO ALLOWABLE WILL BE ASSIGNED TO THIS COMPLETION UNTIL ALL INTERESTS HAVE BEEN CONSOLIDATED
OR A NON-STANDARD UNIT HAS BEEN APPROVED BY THE DIVISION

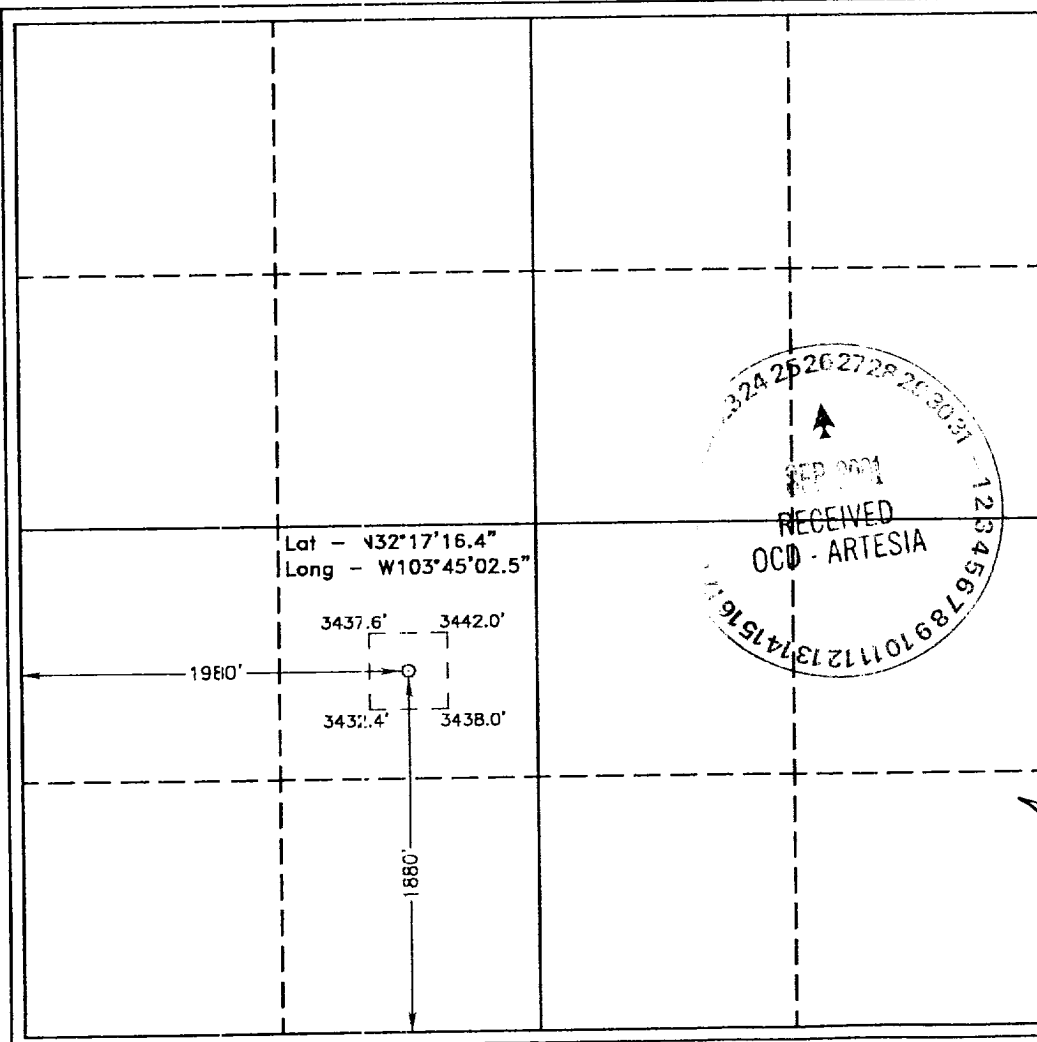

OPERATOR CERTIFICATION	
I hereby certify the the information contained herein is true and complete to the best of my knowledge and belief.	
Signature	
Karen Cotton	
Printed Name	
Engineering Technician	
Title	
July 24, 2001	
Date	
SURVEYOR CERTIFICATION	
I hereby certify that the well location shown on this plat was plotted from field notes of actual surveys made by me or under my supervision, and that the same is true and correct to the best of my belief.	
June 28, 2001	
Date	
Signature & Seal of Professional Surveyor	
W.O. No. 16304	
Certificate No. 7977	
BASIN SURVEYS	

RECEIVED
2001 JUL 27 AM 9:28
BUREAU OF AND NIGHT
RECEIVED OFFICE

**SECTION 23, TOWNSHIP 23 SOUTH, RANGE 31 EAST, N.M.P.M.,
EDDY COUNTY, NEW MEXICO.**

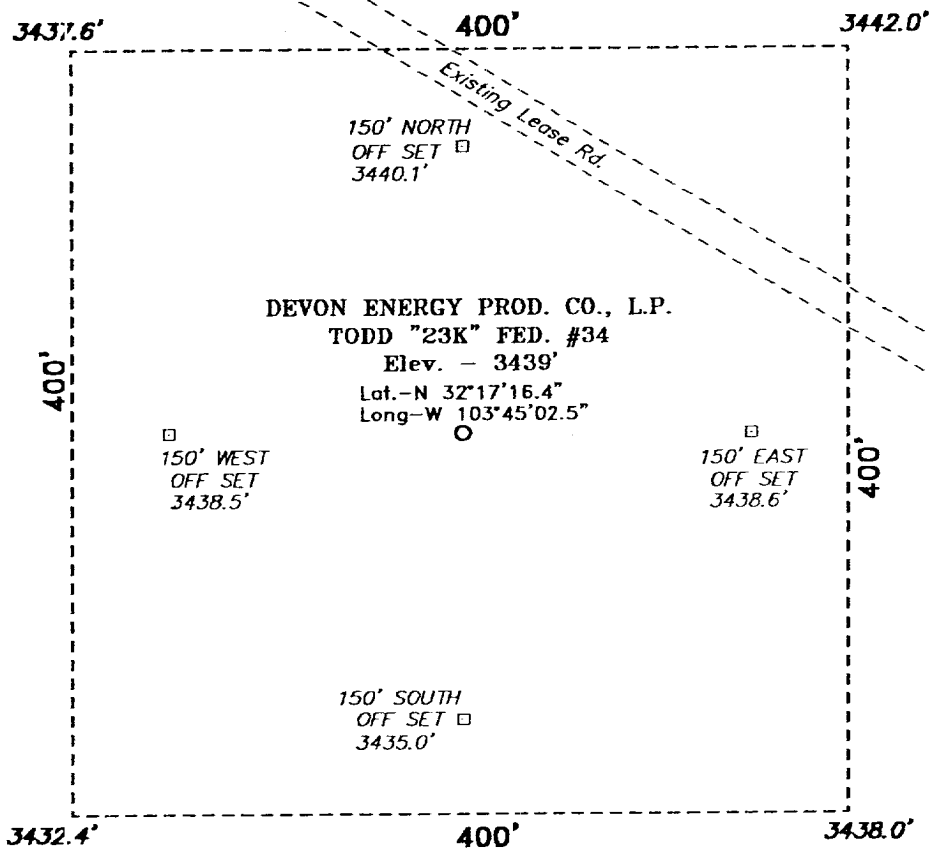

Directions to Location:

FROM THE JUNCTION OF STATE HWY 128 AND CO.
RD. 787, GO SOUTHEAST ON STATE HWY 128 FOR
APPROX. 5.0 MILES TO A LEASE ROAD; THENCE
NORTH ON LEASE ROAD FOR APPROX. 2.0 MILES;
THENCE WEST APPROX. 1700 FEET; THENCE NORTH
AND NORTHWEST FOR APPROX. 0.75 MILE TO A
POINT ON THE PROPOSED WELL PAD.

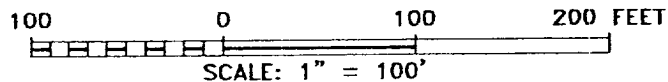

DEVON ENERGY PROD. CO., L.P.

REF: TODD "23K" FED. No. 34 / Well Pad Topo

THE TODD "23K" FED. No. 34 LOCATED 1880' FROM THE
SOUTH LINE AND 1980' FROM THE WEST LINE OF
SECTION 23, TOWNSHIP 23 SOUTH, RANGE 31 EAST,
N.M.P.M., EDDY COUNTY, NEW MEXICO.

BASIN SURVEYS P.O. BOX 1786 - HOBBS, NEW MEXICO

W.O. Number: 1630

Drawn By: **K. GOAD**

Date: 07-03-2001

Disk: KJG CD#4 - 1630A.DWG

Survey Date: 06-28-2001

Sheet 1 of 1 Sheets

BUREAU OF LAND MGMT.
ROSWELL OFFICE

2001 JUL 27 AM 9:28

RECEIVED

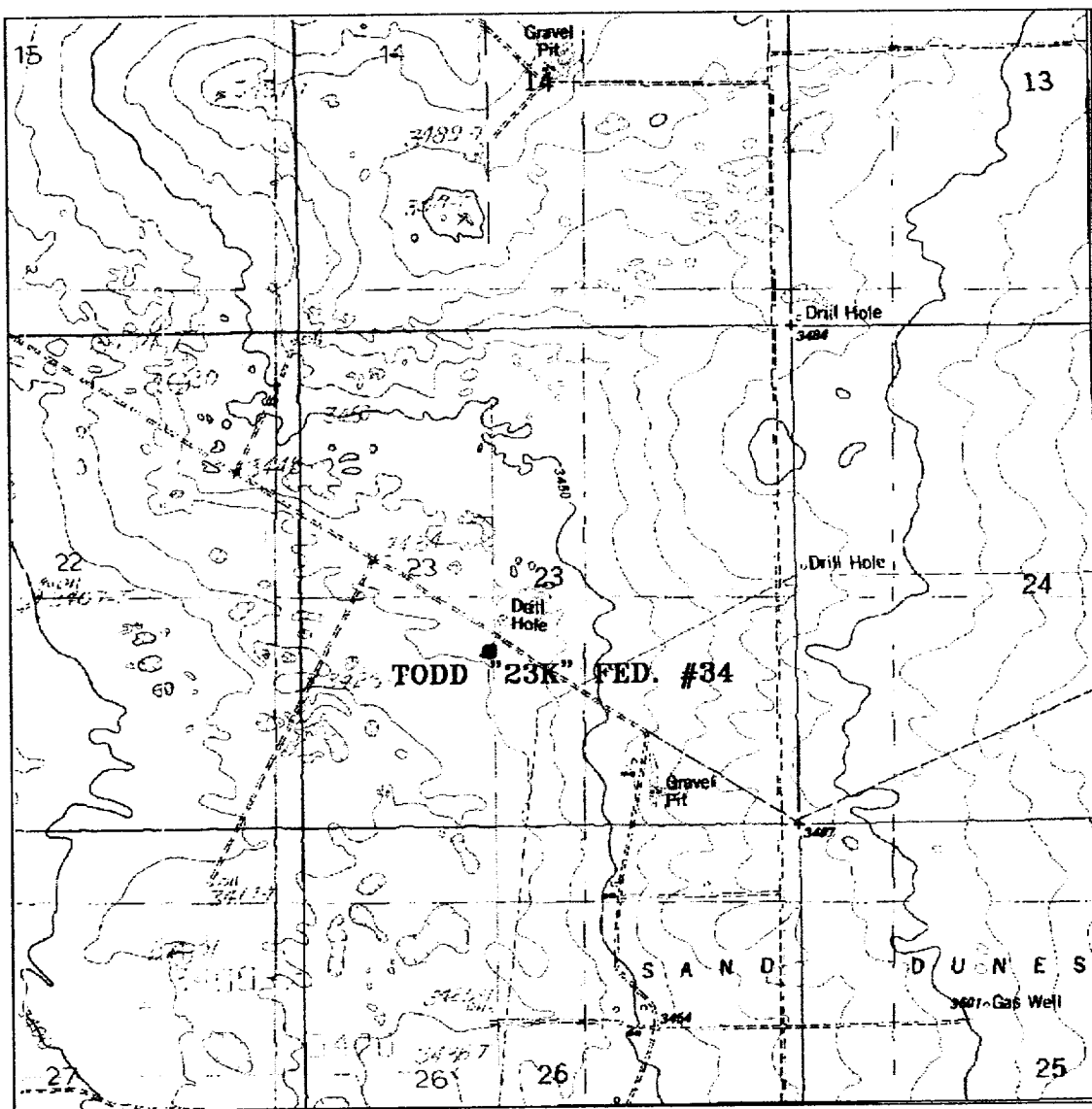

TODD "23K" FEDERAL. #34
 Located at 1880' FSL and 1980' FWL
 Section 23, Township 23 South, Range 31 East,
 N.M.P.M., Eddy County, New Mexico.

basin
surveys
 focused on excellence
 in the oilfield

P.O. Box 1786
 1120 N. West County Rd.
 Hobbs, New Mexico 88241
 (505) 393-7316 - Office
 (505) 392-3074 - Fax
 basin-surveys.com

W.O. Number: 1630AA - KJG CD#4

Survey Date: 06-28-2001

Scale: 1" = 2000'

Date: 07-03-2001

DEVON ENERGY
PRODUCTION CO.,
L.P.

RECEIVED
2001 JUL 27 AM 9:28
BUREAU OF LAND MGMT
ROSWELL OFFICE

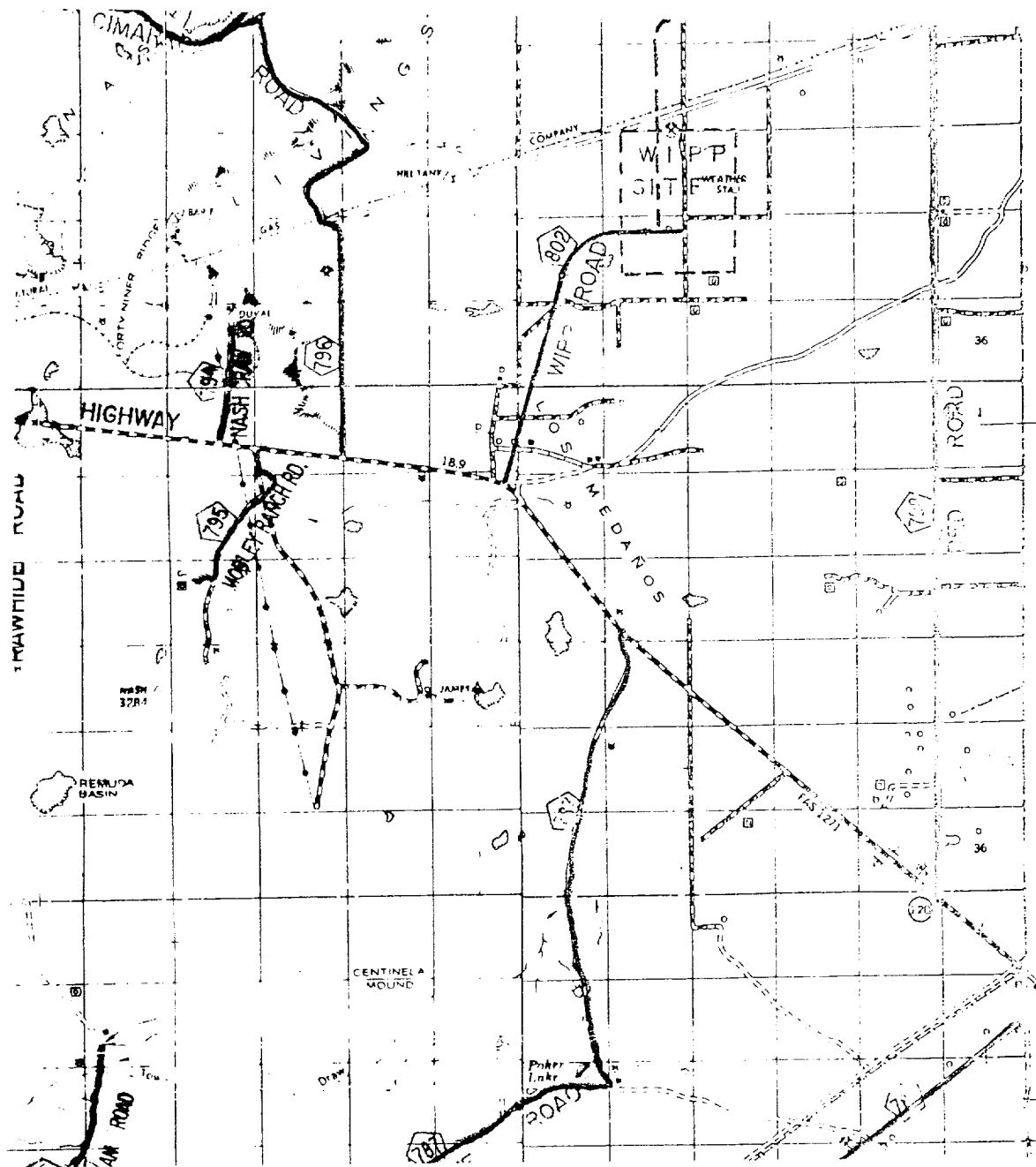

TODD "23K" FEDERAL. #34
 Located at 1880' FSL and 1980' FWL
 Section 23, Township 23 South, Range 31 East,
 N.M.P.M., Eddy County, New Mexico.

basin
surveys
 focused on excellence
 in the oilfield

P.O. Box 1786
 1120 N. West County Rd.
 Hobbs, New Mexico 88241
 (505) 393-7316 - Office
 (505) 392-3074 - Fax
 basin-surveys.com

W.O. Number: 1630AA - KJG CD#4

Survey Date: 06-28-2001

Scale: 1" = 2 MILES

Date: 07-03-2001

DEVON ENERGY
PRODUCTION CO.,
L.P.

RECEIVED
2001 JUL 27 AM 9:28
BUREAU OF LAND MANAGEMENT
ROSWELL OFFICE