

SECTION 2, TOWNSHIP 24 SOUTH, RANGE 27 EAST, N.M.P.M.,
EDDY COUNTY, NEW MEXICO.

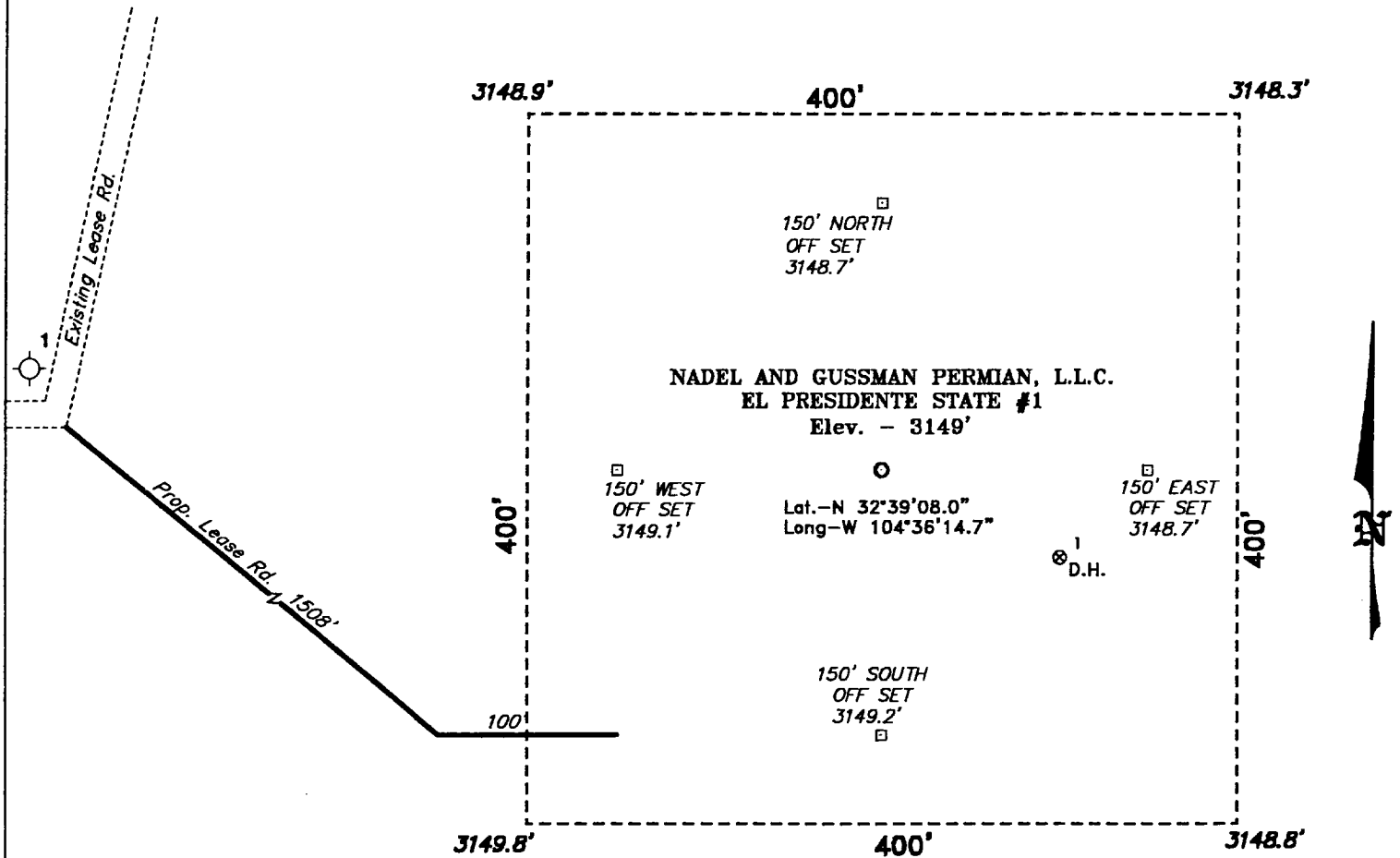

DIRECTIONS TO LOCATION:

FROM THE JUNCTION OF US HWY 285 & CO.
RD. 716 (HIGBY RD) IN LOVING, GO SOUTH
ON CO. RD. 716 FOR 0.4 MILES TO CO. RD.
763 (BOUNDS RD.); THENCE WEST ON CO.
RD. 763 FOR 3.0 MILES TO A LEASE ROAD
LEFT; THENCE SOUTH ON LEASE ROAD FOR
0.8 MILES TO THE BEGINNING OF PROPOSED
LEASE ROAD.

100 0 100 200 FEET

SCALE: 1" = 100'

NADEL AND GUSSMAN PERMIAN, L.L.C.

REF: EL PRESIDENTE STATE #1 / Well Pad Topo

THE EL PRESIDENTE STATE No. 1 LOCATED 1930' FROM
THE NORTH LINE AND 760' FROM THE EAST LINE OF
SECTION 2, TOWNSHIP 24 SOUTH, RANGE 27 EAST,
N.M.P.M., EDDY COUNTY, NEW MEXICO.

BASIN SURVEYS P.O. BOX 1786-HOBBS, NEW MEXICO

W.O. Number: 1942

Drawn By: K. GOAD

Date: 10-02-2001

Disk: KJG CD#4 - 1942A.DWG

Survey Date: 09-28-2001

Sheet 1 of 1 Sheets