

**SECTION 4, TOWNSHIP 23 SOUTH, RANGE 26 EAST, N.M.P.M.,
EDDY COUNTY, NEW MEXICO.**

OWNER: U.S.A.
LESSEE: WILLIAM GILLOCK

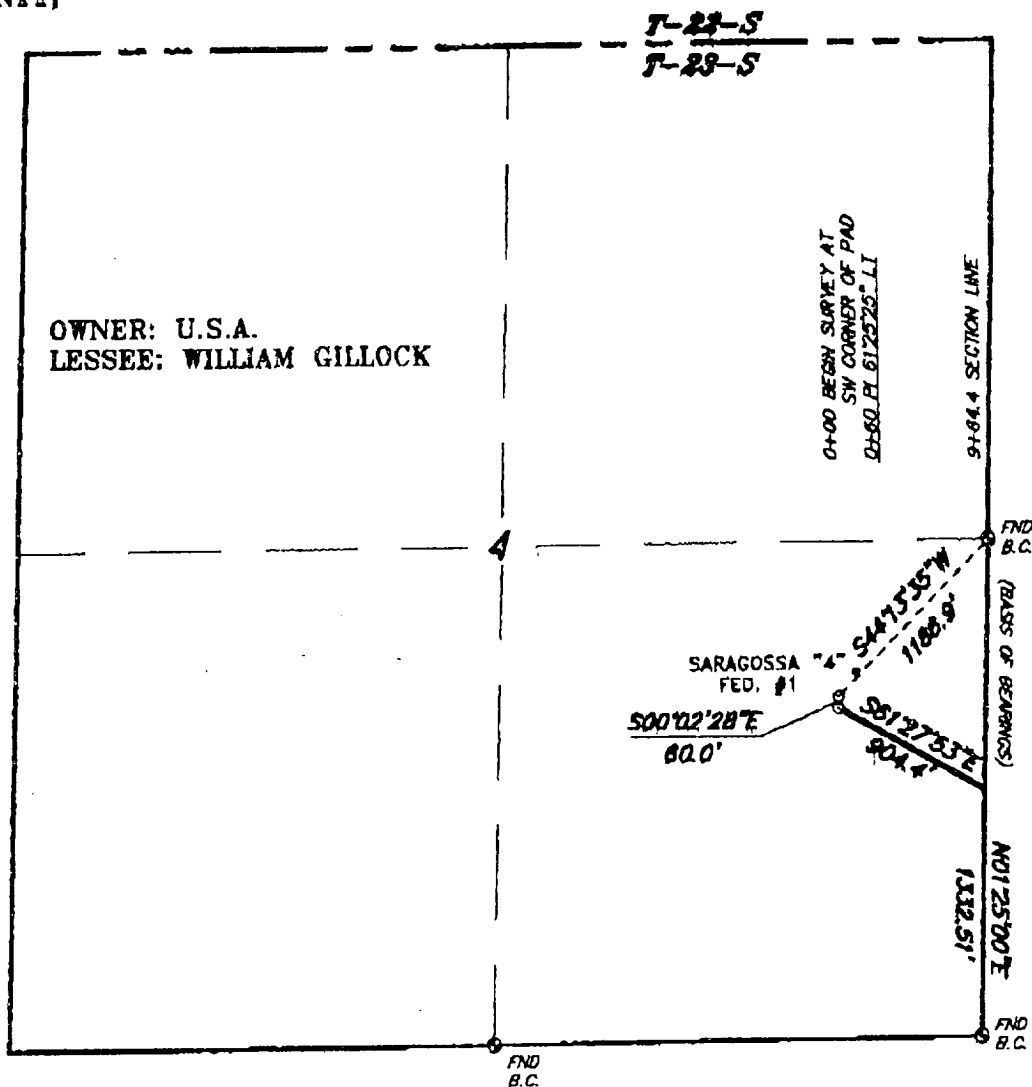

LEGAL DESCRIPTION

A STRIP OF LAND 50.0 FEET WIDE, LOCATED IN SECTION 4, TOWNSHIP 23 SOUTH, RANGE 26 EAST, N.M.P.M., EDDY COUNTY, NEW MEXICO AND BEING 25.0 FEET LEFT AND RIGHT OF THE ABOVE PLATTED CENTERLINE SURVEY.

964.4 FEET = 0.18 MILES

I HEREBY CERTIFY THAT THIS PLAT WAS PREPARED FROM FIELD NOTES OF AN ACTUAL SURVEY AND MEETS OR EXCEEDS ALL REQUIREMENTS FOR LAND SURVEYS AS SPECIFIED BY THIS STATE.

1000 0 1000 2000 FEET

LOUIS DREYFUS NATURAL GAS CORP.

REF: PROPOSED ROAD TO THE SARAGOSSA "4" FED. #1

A ROAD CROSSING U.S.A. LAND IN
SECTION 4, TOWNSHIP 23 SOUTH, RANGE 26 EAST,
N.M.P.M., EDDY COUNTY, NEW MEXICO.

GARY L. JONES N.M. P.S. No. 7977
TEXAS P.L.S. No. 5074

BASIN SURVEYS P.O. BOX 1786 - HOBBS, NEW MEXICO

W.O. Number: 1589

Drawn By: K. GOAD

Date: 07-23-2001

Disk: KJG CD#3 - LD1589C.DWG

Survey Date: 07-13-2001

Sheet 1 of 1 Sheets