

SECTION 35, TOWNSHIP 24 SOUTH, RANGE 28 EAST, NMPM, EDDY COUNTY, NEW MEXICO.

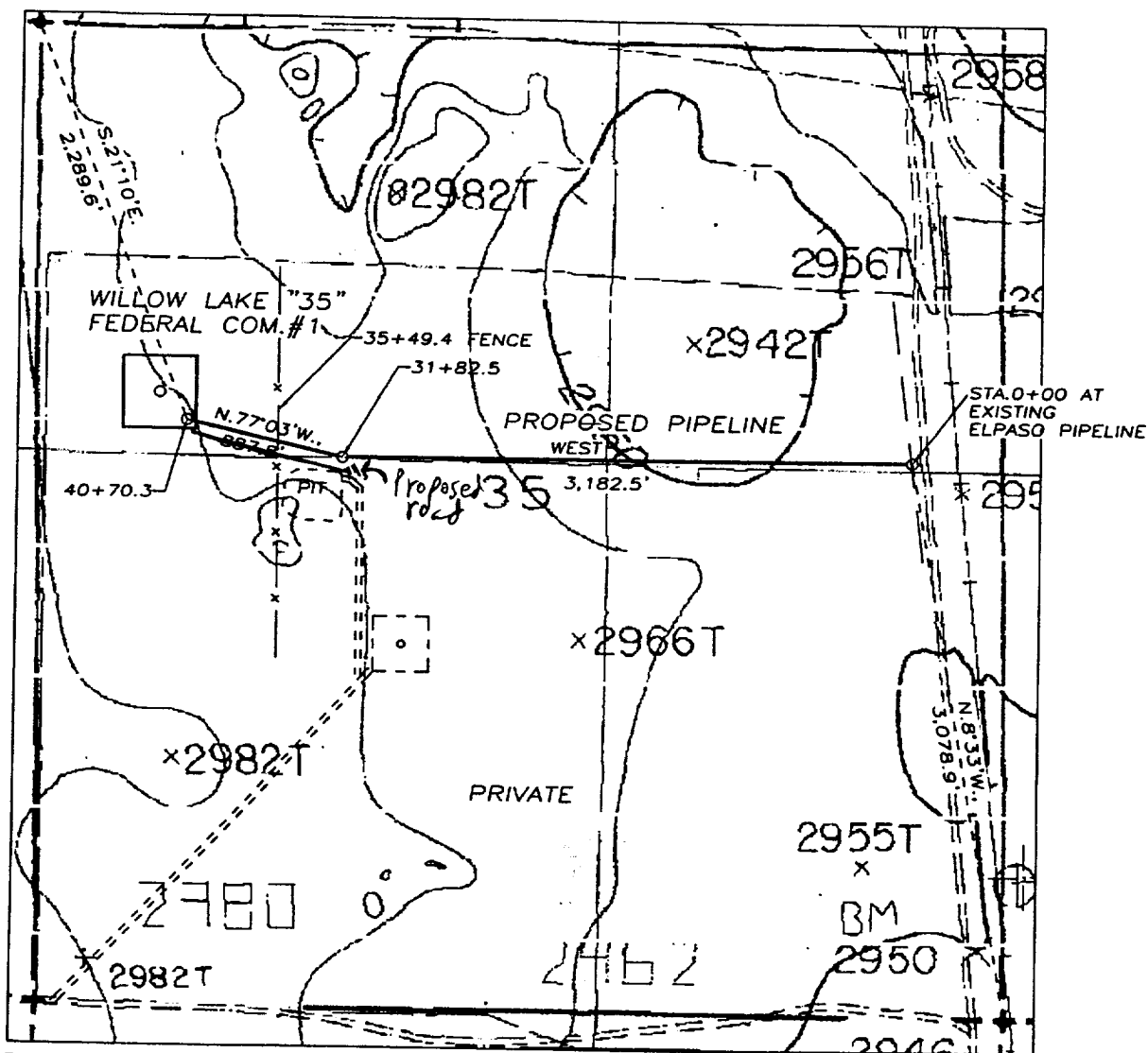

DESCRIPTION:

A PIPELINE RIGHT OF WAY 30 FEET WIDE, BEING 15 FEET TO THE LEFT AND RIGHT OF THE FOLLOWING DESCRIBED SURVEY CENTERLINE;

BEGINNING AT STA.0+00, A POINT LOCATED N.8°33'W., 3,078.9 FEET DISTANT FROM THE SOUTHEAST CORNER OF SECTION 35, TOWNSHIP 24 SOUTH, RANGE 28 EAST, NMPM, EDDY COUNTY, NEW MEXICO; THENCE WEST, 3,182.5 FEET TO STA.31+82.5; THENCE N.77°03'W., 887.8 FEET TO STA.40+70.3, A POINT LOCATED S.21°10'E., 2,289.6 FEET DISTANT FROM THE NORTHWEST CORNER OF SAID SECTION 35.

4,070.3 FEET = 246.685 RODS, MORE OR LESS.

1000' 0 1000' 2000'  
Scale 1" = 1000'

THE PREPARATION OF THIS PLAT AND THE PERFORMANCE OF THE SURVEY UPON WHICH IT IS BASED WERE DONE UNDER MY DIRECTION AND THE PLAT ACCURATELY DEPICTS THE RESULTS OF SAID SURVEY AND MEETS THE REQUIREMENTS OF THE STANDARDS OF SURVEYING IN NEW MEXICO AS ADOPTED BY THE NEW MEXICO STATE BOARD OF REGISTRATION FOR PROFESSIONAL ENGINEERS AND LAND SURVEYORS.

3640  
MERSCHER L. JONES R.L.S. No. 3640

GENERAL SURVEYING COMPANY P.O. BOX 1928  
LOVINGTON, NEW MEXICO 88260

# MEWBOURNE OIL COMPANY

PIPELINE TO CONNECT THE MEWBOURNE WILLOW LAKE "35" FEDERAL COM. #1 WELL LOCATED IN SECTION 35, TOWNSHIP 24 SOUTH, RANGE 28 EAST, NMPM, EDDY COUNTY, NEW MEXICO.

Survey Date: 4/16/2002	Sheet 1 of 1 Sheets
Drawn By: Ed Blevins	W.O. Number
Date: 4/16/02	Scale 1" = 1000'