

SECTION 4, TOWNSHIP 23 SOUTH, RANGE 26 EAST, N.M.P.M.,
EDDY COUNTY, NEW MEXICO.

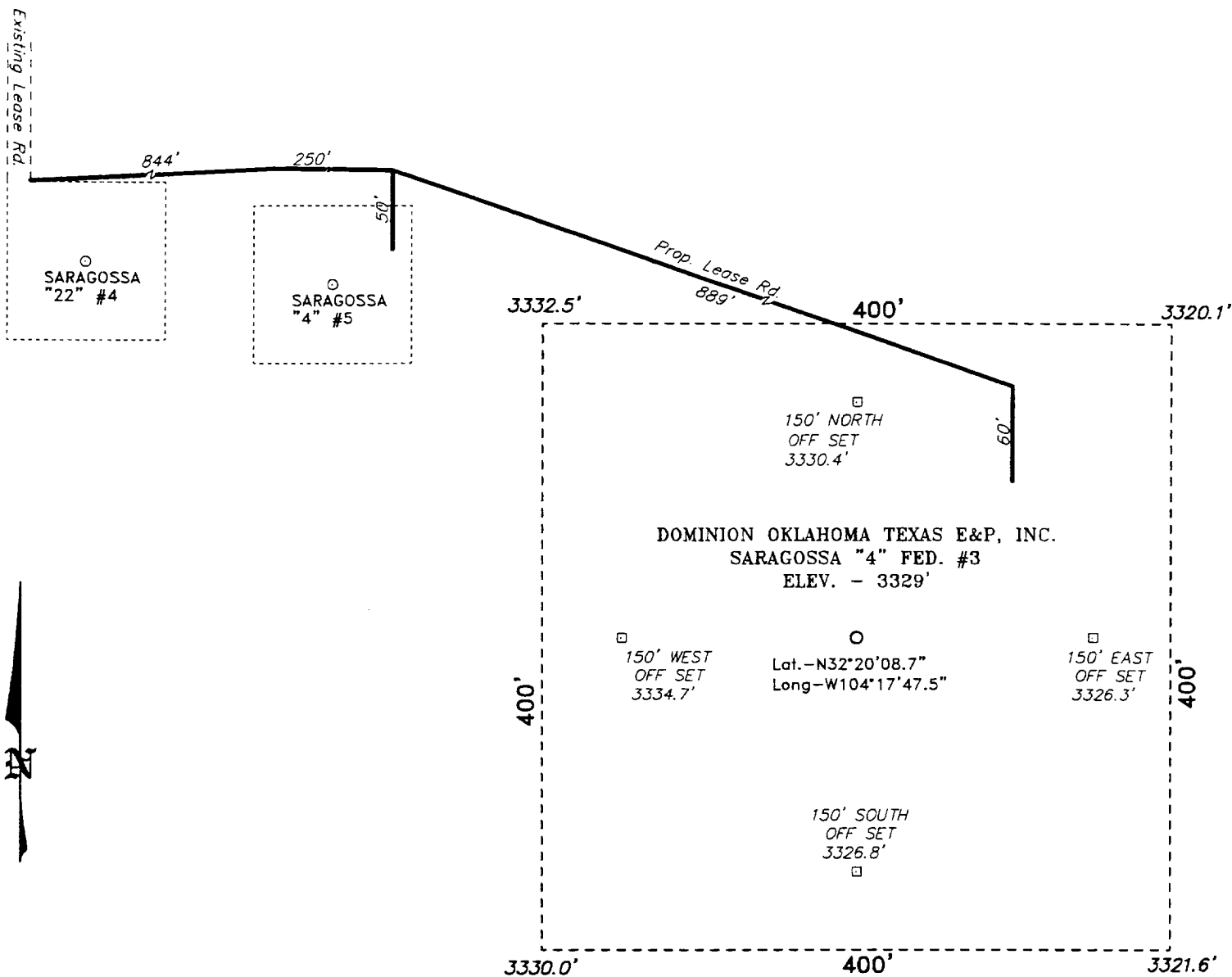

Directions to Location:

FROM THE JUNCTION OF US HWY 62/180 AND CO. RD. 672, GO WEST AND SOUTHWEST ON CO. RD. 672 FOR APPROX. 4.5 MILES TO A LEASE ROAD; THENCE SOUTH ON LEASE ROAD FOR APPROX. 0.75 MILE TO THE HAPPY VALLEY "4" #22 WELL AND THE PROPOSED LEASE ROAD TO THE SARAGOSSA #3.

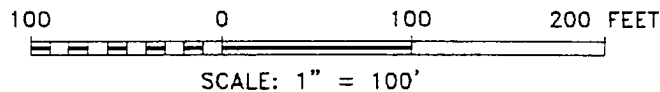

DOMINION OKLAHOMA TEXAS E&P, INC.

REF: SARAGOSSA "4" FED. #3 / Well Pad Topo

THE SARAGOSSA "4" FED. No. 3 LOCATED 1980' FROM THE NORTH AND 2180' FROM THE EAST LINE OF SECTION 4, TOWNSHIP 23 SOUTH, RANGE 26 EAST, N.M.P.M., EDDY COUNTY, NEW MEXICO.

Basin Surveys P.O. BOX 1786 - HOBBS, NEW MEXICO

W.O. Number: 2427

Drawn By: K. GOAD

Date: 04-11-2002 Plot: KIG CO#4 - 2427A DWG

Survey Date: 04-10-2002

Sheet 1 of 1 Sheets