

NEW MEXICO OIL CONSERVATION COMMISSION  
Santa Fe, New Mexico

NOTICE OF INTENTION TO DRILL OR RECOMPLETE

Notice must be given to the District Office of the Oil Conservation Commission and approval obtained before drilling or recompletion begins. If changes in the proposed plan are considered advisable, a copy of this notice showing such changes will be returned to the sender. Submit this notice in QUINTUPPLICATE. One copy will be returned following approval. See additional instructions in Rules and Regulations of the Commission. If State Land submit 6 Copies

Artesia, New Mexico

(Place)

July 16, 1956

(Date)

OIL CONSERVATION COMMISSION  
SANTA FE, NEW MEXICO

Gentlemen:

You are hereby notified that it is our intention to commence the (Drilling) (Recompletion) of a well to be known as

Aldridge & Stroud, Inc.

(Company or Operator)

Signal-State

(Lease)

Well No. 5, in D The well is

(Unit)

located 660 feet from the West line and 660 feet from the

North

Line of Section 15, T. 25 S, R. 27 E, NMPM.

(GIVE LOCATION FROM SECTION LINE)

Wildcat

Pool, Eddy

1629

County

If State Land the Oil and Gas Lease is No. 1629

If patented land the owner is

Address

We propose to drill well with drilling equipment as follows:

Cable to 1 from surface to total depth

The status of plugging bond is Approved \$10,000.00 Blanket Bond

The Travelers Indemnity Company

Drilling Contractor

Aldridge & Stroud, Inc.

We intend to complete this well in the Delaware Sand

formation at an approximate depth of 2600 feet.

CASING PROGRAM

We propose to use the following strings of Casing and to cement them as indicated:

Size of Hole	Size of Casing	Weight per Foot	New or Second Hand	Depth	Sacks Cement
<u>12"</u>	<u>10 3/4"</u>	<u>32#</u>	<u>New</u>	<u>400'</u>	<u>Mudded</u>
<u>10"</u>	<u>8 5/8"</u>	<u>24#</u>	<u>New</u>	<u>1250'</u>	<u>Mudded</u>
<u>7"</u>	<u>5 1/2"</u>	<u>15 1/2#</u>	<u>New</u>	<u>2500'</u>	<u>Cement w/100</u>
					<u>sacks if produc</u>

If changes in the above plans become advisable we will notify you immediately.

ADDITIONAL INFORMATION (If recompletion give full details of proposed plan of work.)

Approved \_\_\_\_\_, 19\_\_\_\_\_  
Except as follows:

OIL CONSERVATION COMMISSION

By M L Armstrong

Sincerely yours,

Aldridge & Stroud, Inc.

(Company or Operator)

By [Signature]

Position Secretary-Treasurer

Send Communications regarding well to

Name Aldridge & Stroud, Inc.

Address Box 962 Odessa, Texas

NEW MEXICO  
OIL CONSERVATION COMMISSION

Form C-128

Well location and / or gas proration plat

Date May 28, 1916

Operator Aldridge and Stroud Lease Aldridge and Stroud Signal State No. 5

Well No. 5 Section 15 Township 25 S Range 23 E

Location 660 Feet From North Line, 660 Feet From East Line,

County, New Mexico, G.L. Elevation 390 (Approx)

( Note: All distances must be from outer boundaries of Section )

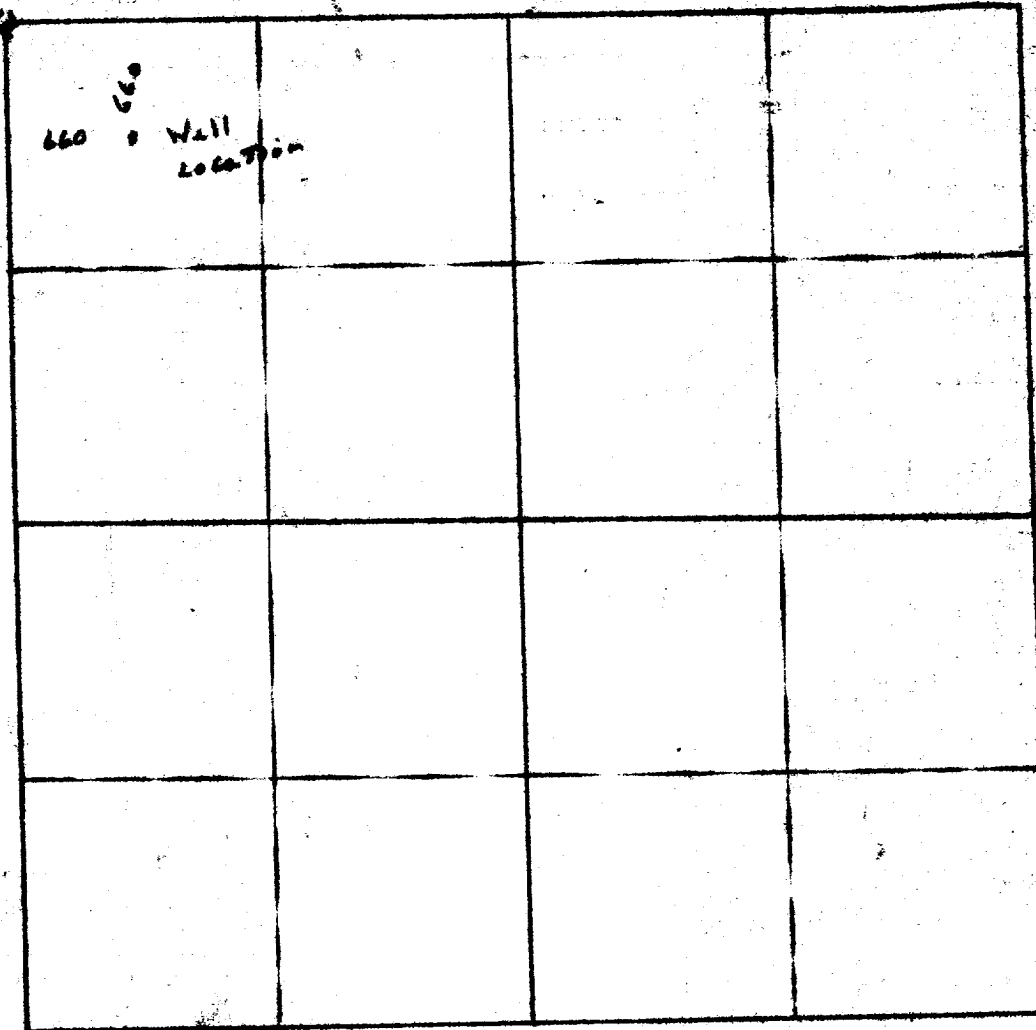

Scale 1" = 1000

1. Is this well a dual comp.? Yes----- NO.---

2. If the answer to question 1 is yes,  
are there any other dually completed  
wells within the dedicated acreage?  
Yes ----- No -----

This is to certify that the  
above plat was prepared from  
field notes of actual surveys  
made by me or under my supervision  
and that the same are true and  
correct to the best of my  
knowledge and belief.

Name -----  
Position -----  
Representing -----  
Address -----

Date Surveyed May 28, 1916  
Registered Professional Engineer  
and / or Land Surveyor