

(SUBMIT IN TRIPLICATE)

UNITED STATES
DEPARTMENT OF THE INTERIOR
GEOLOGICAL SURVEY

Land Office _____

Lease No. **10 053434**

Unit _____

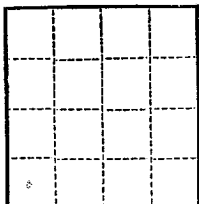

SUNDRY NOTICES AND REPORTS ON WELLS

NOTICE OF INTENTION TO DRILL _____	<input checked="" type="checkbox"/>	SUBSEQUENT REPORT OF WATER SHUT-OFF _____
NOTICE OF INTENTION TO CHANGE PLANS _____	<input type="checkbox"/>	SUBSEQUENT REPORT OF SHOOTING OR ACIDIZING _____
NOTICE OF INTENTION TO TEST WATER SHUT-OFF _____	<input type="checkbox"/>	SUBSEQUENT REPORT OF ALTERING CASING _____
NOTICE OF INTENTION TO RE-DRILL OR REPAIR WELL _____	<input type="checkbox"/>	SUBSEQUENT REPORT OF RE-DRILLING OR REPAIR _____
NOTICE OF INTENTION TO SHOOT OR ACIDIZE _____	<input type="checkbox"/>	SUBSEQUENT REPORT OF ABANDONMENT _____
NOTICE OF INTENTION TO PULL OR ALTER CASING _____	<input type="checkbox"/>	SUPPLEMENTARY WELL HISTORY _____
NOTICE OF INTENTION TO ABANDON WELL _____	<input type="checkbox"/>	

(INDICATE ABOVE BY CHECK MARK NATURE OF REPORT, NOTICE, OR OTHER DATA)

February 6th, _____, 19 **56**

No. 1 Signal-Federal

Well No. _____ is located **660** ft. from **S** line and **660** ft. from **W** line of sec. **26**

SW 1/4 (1/4 Sec. and Sec. No.) **25 S** (Twp.) **26 E** (Range) _____ (Meridian)

Wildcat (Field) **Elk County** (County or Subdivision) **Montana** (State or Territory)

The elevation of the derrick floor above sea level is **not known** ft.

DETAILS OF WORK

(State names of and expected depths to objective sands; show sizes, weights, and lengths of proposed casings; indicate mudding jobs, cementing points, and all other important proposed work)

Plan to set 400' of 10-3/4" casing, mudded
Plan to set 1250' of 8-5/8" casing, mudded
Plan to set 2500' of 5-1/2" casing, cemented if producer

I understand that this plan of work must receive approval in writing by the Geological Survey before operations may be commenced.

Company **Aldridge & Stroad, Inc.**

Address **P. O. Box 5962**

Olemiss, Tenn

By **H. E. Stroad**

Title **Secretary-Treasurer**

Rg. 28E N. M. P. M.

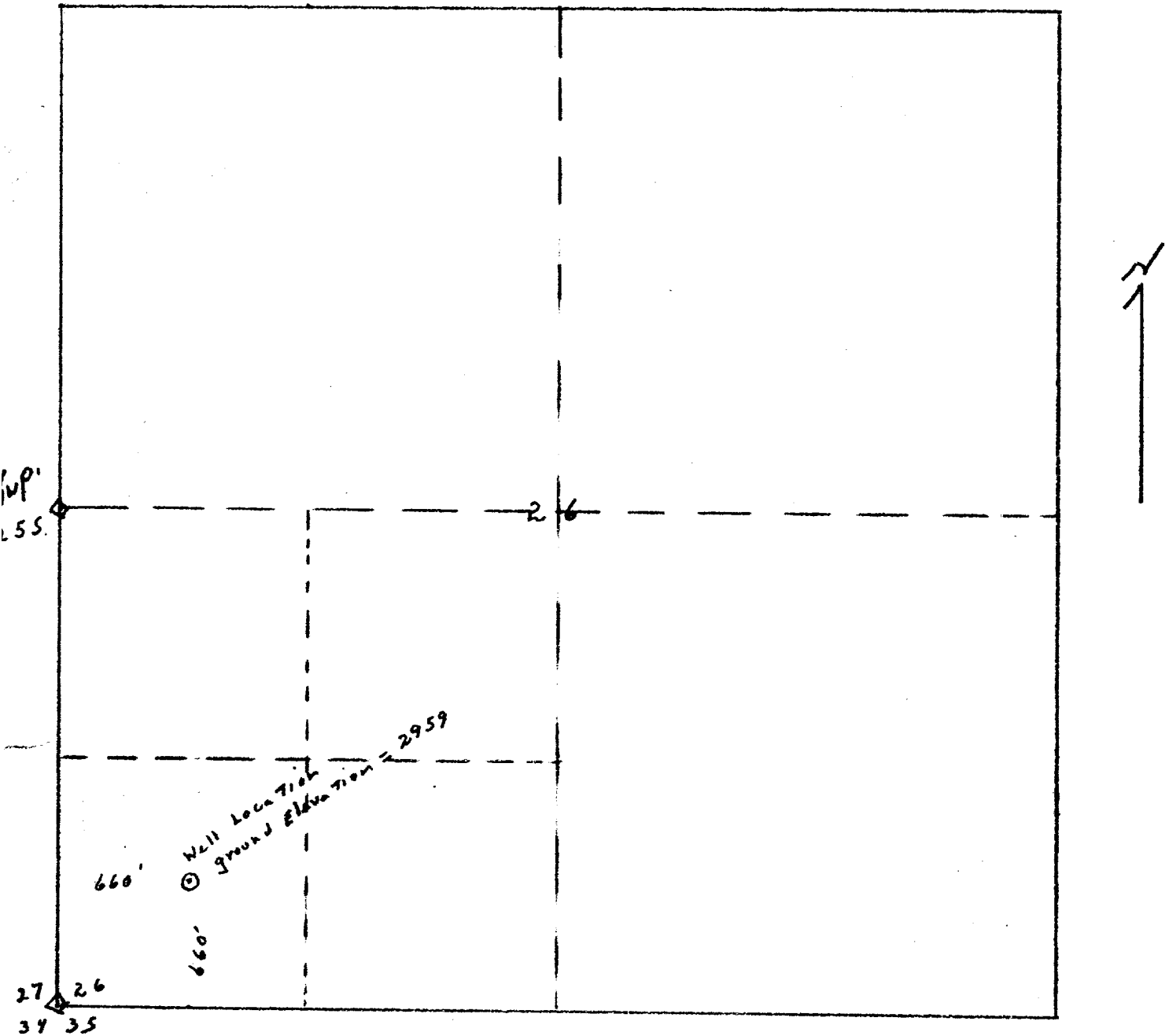

CERTIFICATE

This is to certify that I made the Aldridge & Stroud Inc. Signal Federal No. 1 well location as shown hereon 660 feet from the south and 660 feet from the west lines of section 26. Twp. 25 S., Rge. 28 E. N. M. P. M.

The ground elevation at the location is 2959 feet.

John Lewis, Jr.
John Lewis, Jr.
Licensed Surveyor of N. M.
No. 220