

NEW MEXICO OIL CONSERVATION COMMISSION  
Santa Fe, New Mexico

Form C-101  
Revised (12/1/55)

6-000

NOTICE OF INTENTION TO DRILL

Notice must be given to the District Office of the Oil Conservation Commission and approval obtained before drilling or recompletion begins. If changes in the proposed plan are considered advisable, a copy of this notice showing such changes will be returned to the sender. Submit this notice in QUINTUPPLICATE. One copy will be returned following approval. See additional instructions in Rules and Regulations of the Commission. If State Land submit 6 Copies Attach Form C-128 in triplicate to first 3 copies of form C-101

Hobbs, New Mexico

September 28, 1959

(Place)

(Date)

OIL CONSERVATION COMMISSION  
SANTA FE, NEW MEXICO

Gentlemen:

You are hereby notified that it is our intention to commence the Drilling of a well to be known as

**FORD CHAPMAN & ASSOCIATES**

(Company or Operator)

**Sinclair-State**

(Lease)

Well No. **1-2**, in **M** (Unit) The well is

located **660** feet from the **South** line and **660** feet from the

**West** line of Section **2**, T. **26S**, R. **30E**, NMPM.

(GIVE LOCATION FROM SECTION LINE) **Wildcat** Pool, **Eddy** County

If State Land the Oil and Gas Lease is No. **E-3364**

If patented land the owner is

Address

We propose to drill well with drilling equipment as follows: **Cable**

The status of plugging bond is

Drilling Contractor **Company tools**

We intend to complete this well in the **Delaware** formation at an approximate depth of **3800'** feet.

CASING PROGRAM

We propose to use the following strings of Casing and to cement them as indicated:

Size of Hole	Size of Casing	Weight per Foot	New or Second Hand	Depth	Sacks Cement
<b>17 1/2"</b>	<b>13-3/8"</b>	<b>68#</b>	<b>SH</b>	<b>Mudded</b>	
<b>12 1/2"</b>	<b>10-3/4"</b>	<b>32.75#</b>	<b>N</b>	<b>Mudded #</b>	

If changes in the above plans become advisable we will notify you immediately.

ADDITIONAL INFORMATION (If recompletion give full details of proposed plan of work.)

If commercial production is encountered, 5-1/2" csg will be set and cemented to surface

3 copies C-128 attached

Approved **SEP 29 1959**, 19  
Except as follows:

Sincerely yours,

**FORD CHAPMAN & ASSOCIATES**  
(Company or Operator)

By *[Signature]*

Position **Agent**

Name **Send Communications regarding well to  
C41 Reports Box 763 Hobbs, N. M.**

Address

OIL CONSERVATION COMMISSION

By *[Signature]*

NEW MEXICO OIL CONSERVATION COMMISSION

Well Location and Acreage Dedication Plat

SEP 29 1959

Date September 28, 1959

Section A.

and Associates

Operator Ford Chapman Lease Sinclair-State  
Well No. 1-2 Unit Letter          Section 2 Township 26 S. Range 30 E. N. M. P. M.  
Located 660 Feet from South Line, 660 Feet from West Line  
County Eddy G. L. Elevation          Dedicated Acreage 40 Acres  
Name of Producing Formation Delaware Pool         

1. Is the Operator the only owner in the dedicated acreage outlined on the plat below?  
Yes X No
2. If the answer to question one is "no", have the interests of all the owners been consolidated by communitization agreement or otherwise? Yes          No         . If answer is "yes", Type of Consolidation
3. If the answer to question two is "no," list all the owners and their respective interests below:

Owner

Land Description

Section B.

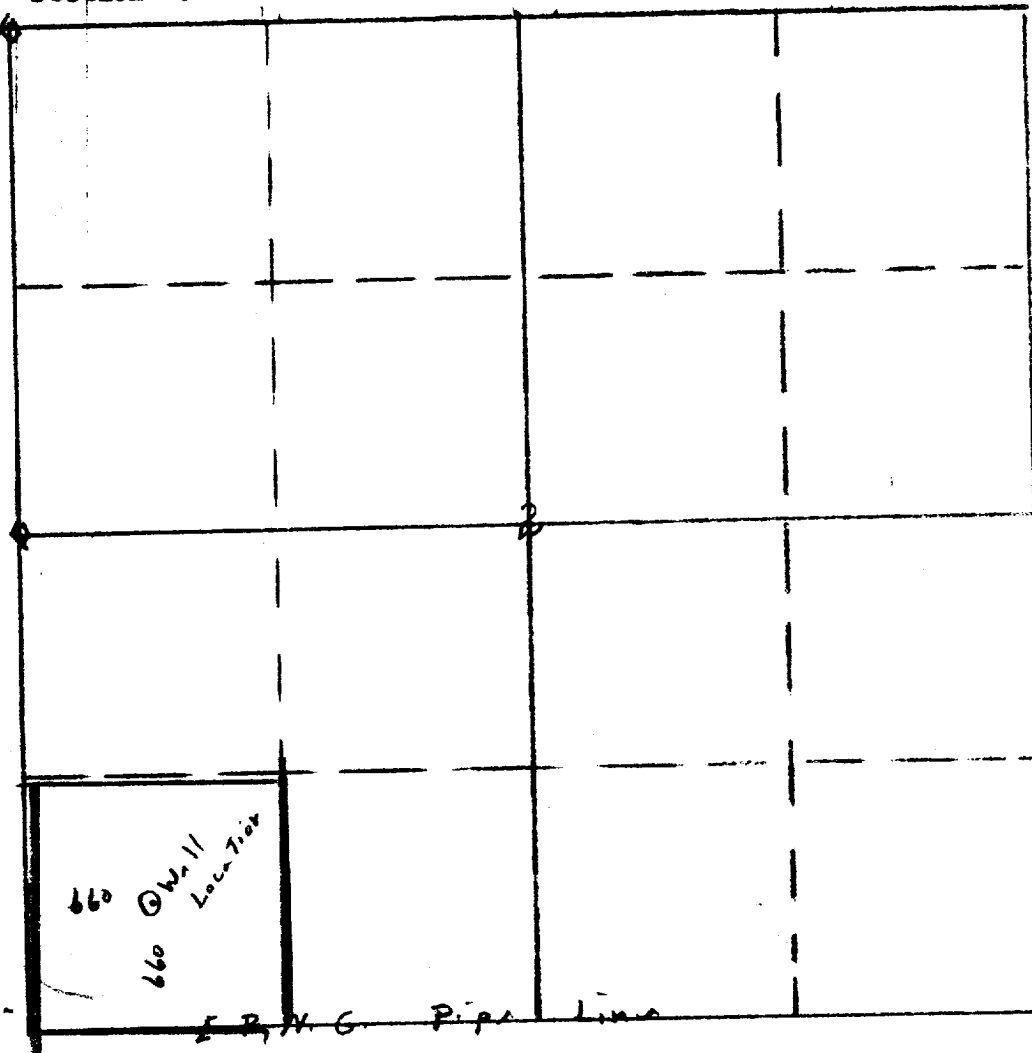

This is to certify that the information in Section A above is true and complete to the best of my knowledge and belief.

**FORD CHAPMAN & ASSOCIATES**

(Operator)

John W. Long  
Agent (Representative)

Box 1512 Pecos, Texas

Address

This is to certify that the well location shown on the plat in Section A was plotted from field notes of actual surveys made by me and that the same is true and correct to the best of my knowledge and belief.

Date Surveyed Sept. 23, 1959

John W. Long  
Registered Land Surveyor

Certificate No. 220

ALCOHOL	PRICE
---------	-------

AMETIA DIST		PRICE
1. No. 1		
2. No. 2		
3. No. 3		
4. No. 4		
5. No. 5		
6. No. 6		
7. No. 7		
8. No. 8		
9. No. 9		
10. No. 10		
11. No. 11		
12. No. 12		
13. No. 13		
14. No. 14		
15. No. 15		
16. No. 16		
17. No. 17		
18. No. 18		
19. No. 19		
20. No. 20		
21. No. 21		
22. No. 22		
23. No. 23		
24. No. 24		
25. No. 25		
26. No. 26		
27. No. 27		
28. No. 28		
29. No. 29		
30. No. 30		
31. No. 31		
32. No. 32		
33. No. 33		
34. No. 34		
35. No. 35		
36. No. 36		
37. No. 37		
38. No. 38		
39. No. 39		
40. No. 40		
41. No. 41		
42. No. 42		
43. No. 43		
44. No. 44		
45. No. 45		
46. No. 46		
47. No. 47		
48. No. 48		
49. No. 49		
50. No. 50		
51. No. 51		
52. No. 52		
53. No. 53		
54. No. 54		
55. No. 55		
56. No. 56		
57. No. 57		
58. No. 58		
59. No. 59		
60. No. 60		
61. No. 61		
62. No. 62		
63. No. 63		
64. No. 64		
65. No. 65		
66. No. 66		
67. No. 67		
68. No. 68		
69. No. 69		
70. No. 70		
71. No. 71		
72. No. 72		
73. No. 73		
74. No. 74		
75. No. 75		
76. No. 76		
77. No. 77		
78. No. 78		
79. No. 79		
80. No. 80		
81. No. 81		
82. No. 82		
83. No. 83		
84. No. 84		
85. No. 85		
86. No. 86		
87. No. 87		
88. No. 88		
89. No. 89		
90. No. 90		
91. No. 91		
92. No. 92		
93. No. 93		
94. No. 94		
95. No. 95		
96. No. 96		
97. No. 97		
98. No. 98		
99. No. 99		
100. No. 100		