

(SUBMIT IN TRIPLICATE)

UNITED STATES
DEPARTMENT OF THE INTERIOR
GEOLOGICAL SURVEY

Land Office

Lease No. **10-063233**

Unit

30-015-04774

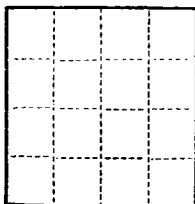

SUNDRY NOTICES AND REPORTS ON WELLS

NOTICE OF INTENTION TO DRILL.....	<input checked="" type="checkbox"/>	SUBSEQUENT REPORT OF WATER SHUT-OFF.....	
NOTICE OF INTENTION TO CHANGE PLANS.....		SUBSEQUENT REPORT OF SHOOTING OR ACIDIZING.....	
NOTICE OF INTENTION TO TEST WATER SHUT-OFF.....		SUBSEQUENT REPORT OF ALTERING CASING.....	
NOTICE OF INTENTION TO RE-DRILL OR REPAIR WELL.....		SUBSEQUENT REPORT OF RE-DRILLING OR REPAIR.....	
NOTICE OF INTENTION TO SHOOT OR ACIDIZE.....		SUBSEQUENT REPORT OF ABANDONMENT.....	
NOTICE OF INTENTION TO PULL OR ALTER CASING.....		SUPPLEMENTARY WELL HISTORY.....	
NOTICE OF INTENTION TO ABANDON WELL.....			

(INDICATE ABOVE BY CHECK MARK NATURE OF REPORT, NOTICE, OR OTHER DATA)

Aldridge & Strowd, Inc.
American Trading

November 26, 19**56**

Well No. **1** is located **660** ft. from **N** line and **660** ft. from **E** line of sec. **18**

NW 1/4 of Section 18

26 S

30 E

(1/4 Sec. and Sec. No.)

(Twp.)

(Range)

(Meridian)

Wildcat

Edgy

New Mexico

(Field)

(County or Subdivision)

(State or Territory)

The elevation of the derrick floor above sea level is **unknown** ft.

DETAILS OF WORK

(State names of and expected depths to objective sands; show sizes, weights, and lengths of proposed casings; indicate mudding jobs, cementing points, and all other important proposed work)

Plan to set: **500'** of **10 3/4"** **Mudded**
1400' of **8 5/8"** **Mudded**
3200' of **5 1/2"** **Cemented if Produced**

I understand that this plan of work must receive approval in writing by the Geological Survey before operations may be commenced.

Company **Aldridge & Strowd, Inc.**

Address **P. O. Box 962**

Oleum, Texas

By **W. H. Strowd Jr.**

Title **Secretary-Treasurer**

Twp 26S

660
Well
Location

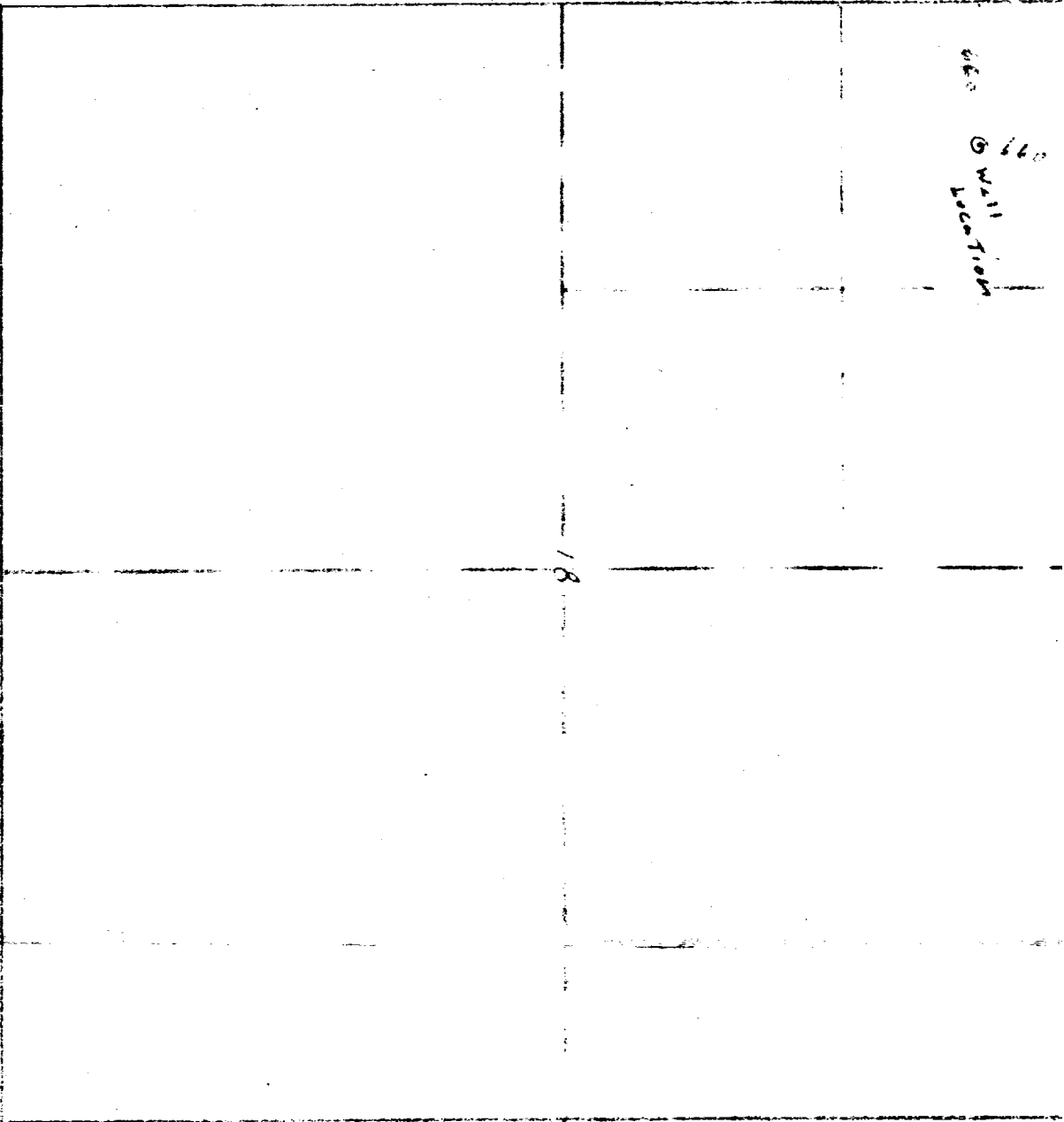

C E R T I F I C A T E

This is to certify that I located the Aldridge & Stroud American Trading Co.
Federal No. 1 well as shown between 660 feet from the north line and 660 feet
from the west line of section 18, Twp. 26 S., Rge. 30 E. N. M. P. M.

Nov. 20, 1956.

John J. J. Jr.
John J. J. Jr.
Licenses and Surveyor of N. M.

Rge 30 E

12 7
13 10

660 @ Well
Location

18

CERTIFICATE

This is to certify that I located the Aldridge & Stroud American Trading Co. Federal No. 1 well as shown hereon 660 feet from the north line and 660 feet from the west line of section 18, Twp. 26 S., Rge. 30 E. N. M. P. M.

Nov. 20, 1956.

[Signature]
L. J. [unclear]
Licenses & Permits of N. M.