

(SUBMIT IN TRIPLICATE)

UNITED STATES  
DEPARTMENT OF THE INTERIOR  
GEOLOGICAL SURVEY

Land Office .....

Lease No. **LC 061672**

Unit .....

ACTING DISTRICT ENGINEER

## SUNDRY NOTICES AND REPORTS ON WELLS

NOTICE OF INTENTION TO DRILL .....	SUBSEQUENT REPORT OF WATER SHUT-OFF .....	
NOTICE OF INTENTION TO CHANGE PLANS .....	SUBSEQUENT REPORT OF SHOOTING OR ACIDIZING .....	
NOTICE OF INTENTION TO TEST WATER SHUT-OFF .....	SUBSEQUENT REPORT OF ALTERING CASING .....	
NOTICE OF INTENTION TO RE-DRILL OR REPAIR WELL .....	SUBSEQUENT REPORT OF RE-DRILLING OR REPAIR .....	
NOTICE OF INTENTION TO SHOOT OR ACIDIZE .....	SUBSEQUENT REPORT OF ABANDONMENT .....	<b>X</b>
NOTICE OF INTENTION TO PULL OR ALTER CASING .....	SUPPLEMENTARY WELL HISTORY .....	
NOTICE OF INTENTION TO ABANDON WELL .....		

(INDICATE ABOVE BY CHECK MARK NATURE OF REPORT, NOTICE, OR OTHER DATA)

October 23, 1961

Well No. 1 is located 660 ft. from S line and 660 ft. from W line of sec. 35SW 1/4 Sec. 35 T-25-S R-31-E NNPM  
(1/4 Sec. and Sec. No.) (Twp.) (Range) (Meridian)Wildcat  
(Field)Eddy  
(County or Subdivision)New Mexico  
(State or Territory)The elevation of the derrick floor above sea level is 3313 ft.

## DETAILS OF WORK

(State names of and expected depths to objective sands; show sizes, weights, and lengths of proposed casings; indicate mudding jobs, cementing points, and all other important proposed work)

Top Anhy.	1340'
Top Salt	1615'
Base Salt	4012'
Delaware Lime	4229'
Delaware Sand	4254'

7" Surface Casing set @	362'
Plugs:	15' @ surface
	100' @ 310' - 410'
	100' @ 1300' - 1400'
	100' @ 2600' - 2700'
	100' @ 4200' - 4300'

Location is ready for inspection.

I understand that this plan of work must receive approval in writing by the Geological Survey before operations may be commenced.

Company Santana Petroleum CorporationAddress Box 1205Midland, Texas

By

Title Geologist

NUMBER OF COPIES RECEIVED	
DISTRIBUTION	
SANTA FE	
FILE	
U.S.G.S.	
LAND OFFICE	
TRANSPORTER	OIL GAS
PRODUCTION OFFICE	
OPERATOR	

**NEW MEXICO OIL CONSERVATION COMMISSION**  
**WELL LOCATION AND ACREAGE DEDICATION PLAT**  
 SEE INSTRUCTIONS FOR COMPLETING THIS FORM ON THE REVERSE SIDE

**RECEIVED**  
 JUL 26 1961  
 O. C. C.  
 ARTESIA OFFICE

SECTION A					
Operator <b>Santana Petroleum Corp.</b>			Lease <b>Delbasin-Federal</b>		Well No. <b>1</b>
Unit Letter <b>M</b>	Section <b>35</b>	Township <b>T-25-S</b>	Range <b>R-31-E</b>	County <b>Eddy</b>	
Actual Footage Location of Well: <b>660</b> feet from the <b>West</b> line and <b>660</b> feet from the <b>South</b> line					
Ground Level Elev.	Producing Formation <b>Delaware Sd.</b>		Pool <b>Wildcat</b>		Dedicated Acreage: <b>40</b> Acres

1. Is the Operator the only owner in the dedicated acreage outlined on the plat below? YES ☒ NO \_\_\_\_ . ("Owner" means the person who has the right to drill into and to produce from any pool and to appropriate the production either for himself or for himself and another. (65-3-29 (e) NMSA 1935 Comp.)
2. If the answer to question one is "no," have the interests of all the owners been consolidated by communitization agreement or otherwise? YES \_\_\_\_ NO \_\_\_\_ . If answer is "yes," Type of Consolidation \_\_\_\_
3. If the answer to question two is "no," list all the owners and their respective interests below:

Owner	Land Description

**RECEIVED**  
 JUL 25 1961  
 U. S. GEOLOGICAL SURVEY  
 ARTESIA, NEW MEXICO  
 CERTIFICATION

**SECTION B**

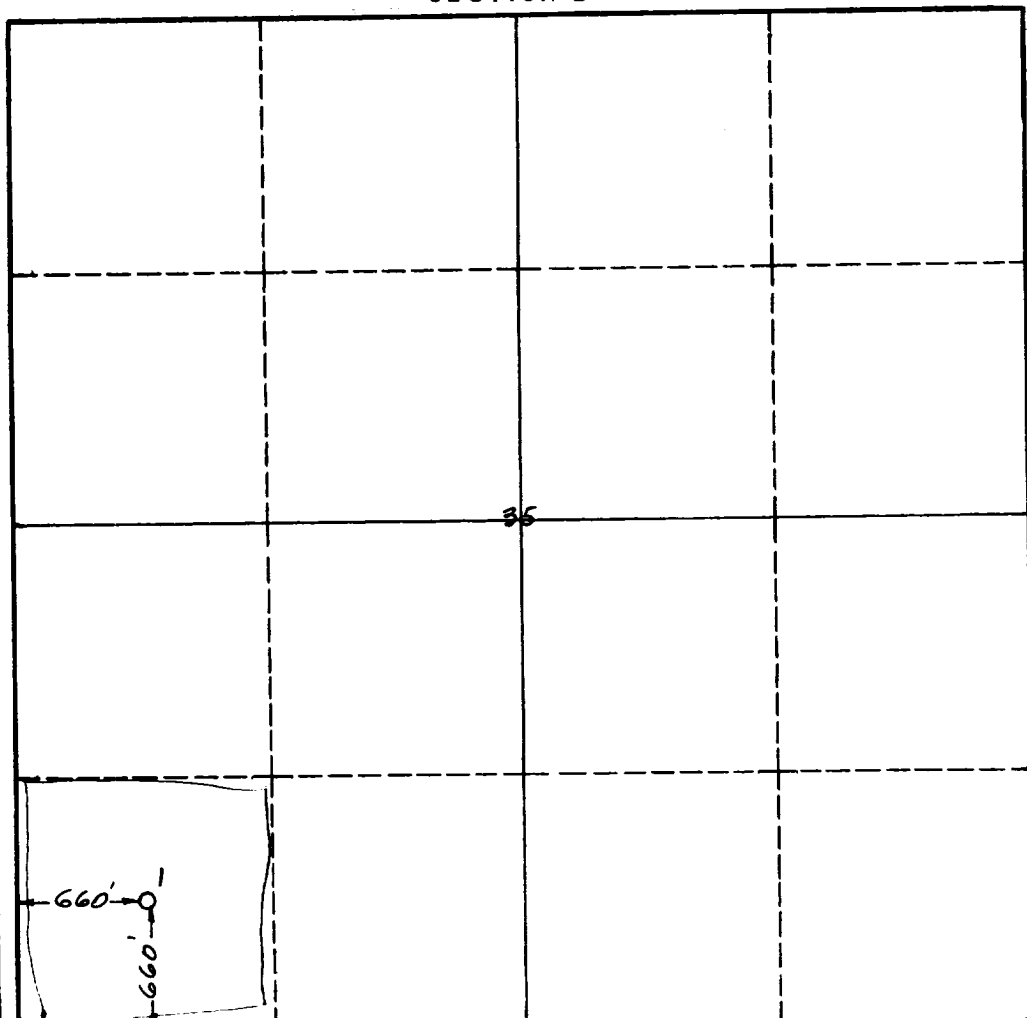

I hereby certify that the information in SECTION A above is true and complete to the best of my knowledge and belief.

**Charles H. Juni**  
 Name  
**Geologist**  
 Position  
**Santana Petroleum Corp.**  
 Company  
**July 20, 1961**  
 Date

I hereby certify that the well location shown on the plat in SECTION B was plotted from field notes of actual surveys made by me or under my supervision, and that the same is true and correct to the best of my knowledge and belief.

Date Surveyed  
**July 13, 1961**  
 Registered Professional Engineer and/or Land Surveyor  
**Wm E. Shown**  
 Certificate No.  
**2183**

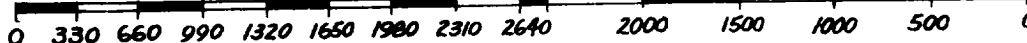

### INSTRUCTIONS FOR COMPLETION OF FORM C-128

1. Operator shall furnish and certify to the information called for in Section A.
2. Operator shall outline the dedicated acreage for *both* oil and gas wells on the plat in Section B.
3. A registered professional engineer or land surveyor registered in the State of New Mexico or approved by the Commission shall show on the plat the location of the well and certify this information in the space provided.
4. All distances shown on the plat must be from the outer boundaries of the Section.
5. If additional space is needed for listing owners and their respective interests as required in question 3 of Section A, please use space below.

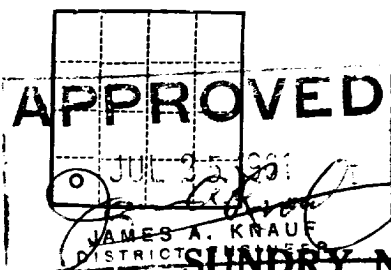

UNITED STATES  
DEPARTMENT OF THE INTERIOR  
GEOLOGICAL SURVEY

Land Office \_\_\_\_\_  
Lease No. LC 061672  
Unit \_\_\_\_\_

RECEIVED  
JUL 26 1961  
N. M. O. C. C. OFFICE

SUNDRY NOTICES AND REPORTS ON WELLS

NOTICE OF INTENTION TO DRILL	X	SUBSEQUENT REPORT OF WATER SHUT-OFF	
NOTICE OF INTENTION TO CHANGE PLANS		SUBSEQUENT REPORT OF SHOOTING OR ACIDIZING	
NOTICE OF INTENTION TO TEST WATER SHUT-OFF		SUBSEQUENT REPORT OF ALTERING CASING	
NOTICE OF INTENTION TO RE-DRILL OR REPAIR WELL		SUBSEQUENT REPORT OF RE-DRILLING OR REPAIR	
NOTICE OF INTENTION TO SHOOT OR ACIDIZE		SUBSEQUENT REPORT OF ABANDONMENT	
NOTICE OF INTENTION TO PULL OR ALTER CASING		SUPPLEMENTARY WELL HISTORY	
NOTICE OF INTENTION TO ABANDON WELL			

(INDICATE ABOVE BY CHECK MARK NATURE OF REPORT, NOTICE, OR OTHER DATA)

July 20, 1961

Well No. 1 is located 660 ft. from {N} line and 660 ft. from {W} line of sec. 35

SW/4 Sec. 35 T-25-S R-31-E NMPM  
(1/4 Sec. and Sec. No.) (Twp.) (Range) (Meridian)

Wildcat Eddy New Mexico  
(Field) (County or Subdivision) (State or Territory)

The elevation of the derrick floor above sea level is \_\_\_\_\_ ft.

DETAILS OF WORK

(State names of and expected depths to objective sands; show sizes, weights, and lengths of proposed casings; indicate mudding jobs, cementing points, and all other important proposed work)

Spud on approval  
Set 8 5/8" csg. to 350' cement to surface  
Drill 6 3/4" hole to core point (approx. 4225') in Delaware Pay  
Plan to core 100-200 feet.  
If productive set 4 1/2" csg. at TD approx. 4350' w/200 sx.

RECEIVED  
JUL 25 1961  
GEOLOGICAL SURVEY  
NEW MEXICO

I understand that this plan of work must receive approval in writing by the Geological Survey before operations may be commenced.

Company Santana Petroleum Corp.

Address Box 1205

Midland, Texas

By Charles H. Jam

Title Geologist