

Submit 3 Copies To Appropriate District
Office
District I
1625 N. French Dr., Hobbs, NM 88240
District II
811 South First, Artesia, NM 88210
District III
1000 Rio Brazos Rd., Aztec, NM 87410
District IV
2040 South Pacheco, Santa Fe, NM 87505

State of New Mexico
Energy, Minerals and Natural Resources

OIL CONSERVATION DIVISION
2040 South Pacheco
Santa Fe, NM 87505

Form C-103
Revised March 25, 1999

WELL API NO.
30-015-20222

5. Indicate Type of Lease
STATE ☐ FEE ☐

6. State Oil & Gas Lease No.

7. Lease Name or Unit Agreement Name:
McKenna Federal

8. Well No.
002

9. Pool name or Wildcat
96100 S.W.D. ; Delaware

SUNDRY NOTICES AND REPORTS ON WELLS
(DO NOT USE THIS FORM FOR PROPOSALS TO DRILL OR TO DEEPEN OR PLUG BACK TO A DIFFERENT RESERVOIR. USE "APPLICATION FOR PERMIT" (FORM C-101) FOR SUCH PROPOSALS.)

1. Type of Well:
Oil Well ☐ Gas Well ☐ Other - SWD ☐

2. Name of Operator
Limark Corporation

3. Address of Operator
P.O. Box 10708, Midland, Texas 79702-7708

4. Well Location
Unit Letter **4** : **330** feet from the **South** line and **330** feet from the **West** line
Section **18** Township **26S** Range **30E** NMPM **Eddy** County

10. Elevation (Show whether DR, RKB, RT, GR, etc.)
3042' GL

11. Check Appropriate Box to Indicate Nature of Notice, Report or Other Data

NOTICE OF INTENTION TO:		SUBSEQUENT REPORT OF:	
PERFORM REMEDIAL WORK <input type="checkbox"/>	PLUG AND ABANDON <input type="checkbox"/>	REMEDIAL WORK <input checked="" type="checkbox"/>	ALTERING CASING <input type="checkbox"/>
TEMPORARILY ABANDON <input type="checkbox"/>	CHANGE PLANS <input type="checkbox"/>	COMMENCE DRILLING OPNS. <input type="checkbox"/>	PLUG AND ABANDONMENT <input type="checkbox"/>
PULL OR ALTER CASING <input type="checkbox"/>	MULTIPLE COMPLETION <input type="checkbox"/>	CASING TEST AND CEMENT JOB <input type="checkbox"/>	
OTHER: <input type="checkbox"/>		OTHER: <input type="checkbox"/>	

12. Describe proposed or completed operations. (Clearly state all pertinent details, and give pertinent dates, including estimated date of starting any proposed work). SEE RULE 1103. For Multiple Completions: Attach well bore diagram of proposed completion or recompletion.

Work done 08/23/2000 to 08/29/2000

RU Westex rig #54. ND wellhead. NU BOP. Released packer. POOH w/ 104 jts (3243.25') 2 3/8" tubing and 4 1/2" AD-1 packer. RIH w/ model R packer w/ K valve to 3236' and set, released on/off tool and POOH. RIH w/ 4 1/2" AD-1 packer to 1491'. Filled hole and set packer. Tested plug to 530#. POOH w/ packer, testing csg and found hole 17' below surface. Established rate of 3 BPM @ 150#. POOH w/ packer. RIH w/ 2 3/8" workstring and retrieved 4 1/2" RBP @ 3236'. RIH w/ packer and set at 60'. Backed off 4 1/2" csg w/ string shot at 52'. POOH w/ 2 jts (32.22' & 16.83'). RIH w/ 2 jts. 4 1/2" casing and screwed onto 4 1/2" casing in hole. Set slips and cut off 4 1/2" casing. Welded on bell nipple. Screwed on 4 1/2" x 2 7/8" tubing head. RIH w/ packer to 120'. Filled hole and set packer. Pressure tested 4 1/2" casing above packer to 340 psi. RIH w/ 4 1/2" AD-1 packer and 104 jts (3243.25') 2 3/8" tubing. Set packer. ND BOP. Released pulling unit.

MIT test performed 09/05/2000 (chart attached)

RU Rapid Transports hot oil unit. Loaded annulus and pressured up to 300#. Monitored pressure on chart for 20 minutes without decrease. Notified NMOCD district office (Gerry Guye-Field Representative). Released pressure. Released hot oil unit.

I hereby certify that the information above is true and complete to the best of my knowledge and belief.

SIGNATURE Mark A. Philpy TITLE President DATE 09/13/2000

Type or print name Mark A. Philpy Telephone No. 915 / 684-5765 (office) 915/684-5959 (fax)
(This space for State use)

APPROVED BY Record Only TITLE _____ DATE _____
Conditions of approval, if any:

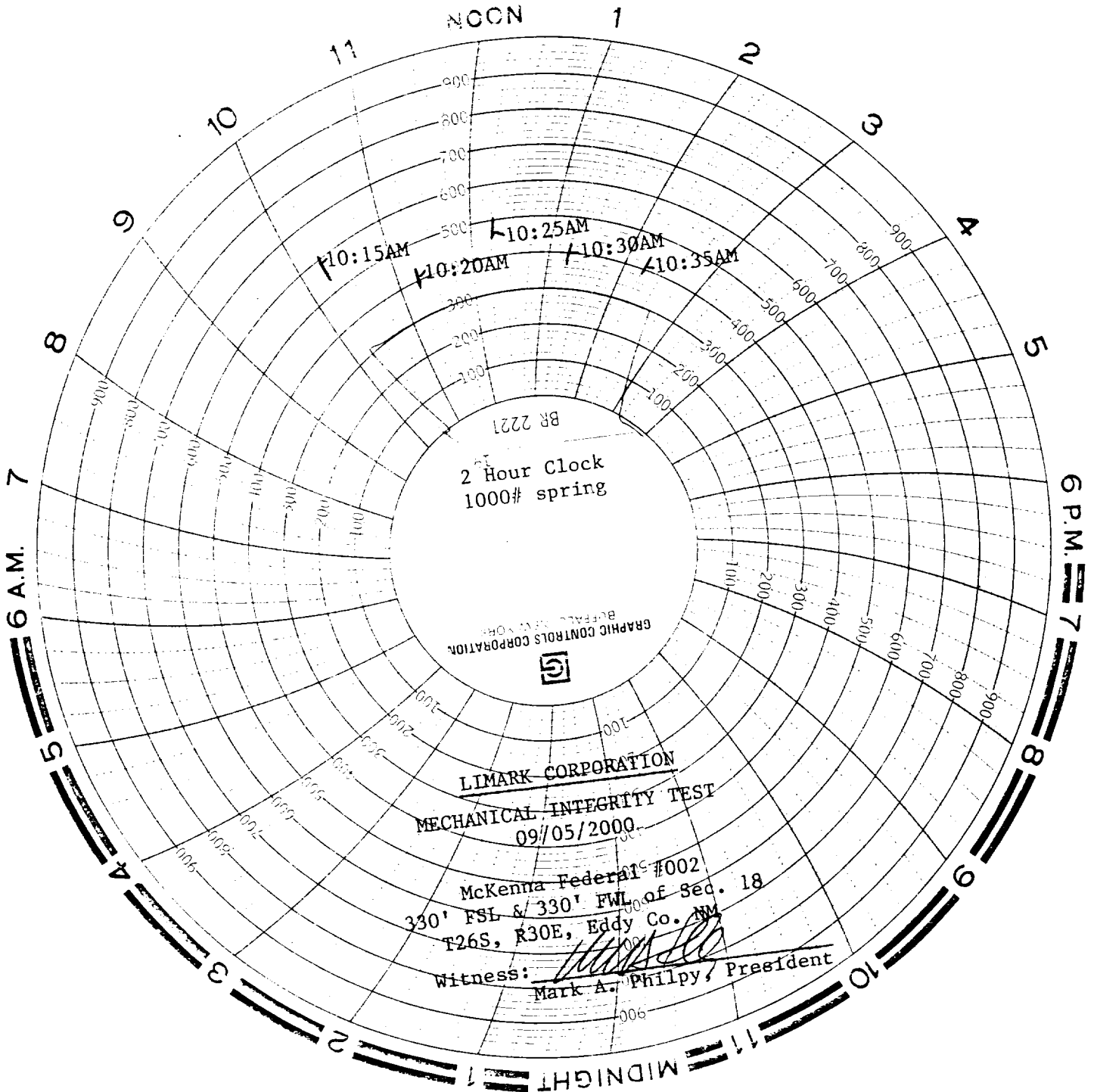

NCCN

6 A.M.

6 P.M.

2 Hour Clock
1000# spring

GRAPHIC CONTROLS CORPORATION



LIMARK CORPORATION

MECHANICAL INTEGRITY TEST
09/05/2000

McKenna Federal #002
330' FSL & 330' FWL of Sec. 18
T26S, R30E, Eddy Co. NM

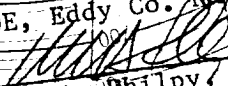
Witness: 
Mark A. Philpy, President