

NO. OF COPIES RECEIVED	6
DISTRIBUTION	
SANTA FE	1
FILL	1
U.S.G.S.	2
LAND OFFICE	1
OPERATOR	1

RECEIVED
NEW MEXICO OIL CONSERVATION COMMISSION

30-018-20656

Form C-101
Revised 1-1-65

5A. Indicate Type of Lease STATE <input checked="" type="checkbox"/> FEE <input type="checkbox"/>
5. State Oil & Gas Lease No. L-6443 & L-4685

APPLICATION FOR PERMIT TO DRILL, DEEPEN, OR PLUG BACK			
1a. Type of Work b. Type of Well OIL WELL <input type="checkbox"/> GAS WELL <input checked="" type="checkbox"/> OTHER <input type="checkbox"/> DRILL <input checked="" type="checkbox"/> DEEPEN <input type="checkbox"/> PLUG BACK <input type="checkbox"/> SINGLE ZONE <input type="checkbox"/> MULTIPLE ZONE <input type="checkbox"/>		7. Unit Agreement Name	
2. Name of Operator Penroc Oil Corporation		8. Farm or Lease Name State-L	
3. Address of Operator P. O. Drawer 831, Midland, Texas 79701		9. Well No. 1	
4. Location of Well UNIT LETTER L LOCATED 1980 FEET FROM THE South LINE AND 660 FEET FROM THE West LINE OF SEC. 36 TWP. 25S RGE. 24E NMM		10. Field and Pool, or Wildcat Washington Ranch (Undrilled)	
		12. County Eddy	
		19. Proposed Depth 7400'	
		19A. Formation Morrow	
		20. Rotary or C.T. Rotary	
21. Elevations (Show whether DP, RT, etc.) 3716 G.L.		21A. Kind & Status Plug. Bond State-Active	
		21B. Drilling Contractor	
		22. Approx. Date Work will start June 15, 1972	

23. PROPOSED CASING AND CEMENT PROGRAM					
SIZE OF HOLE	SIZE OF CASING	WEIGHT PER FOOT	SETTING DEPTH	SACKS OF CEMENT	EST. TOP
11-3/4	8-5/8	24#	900'	300	Circ.
7-7/8	4-1/2	9.5 - 10.5	7300'	300	6500'

PREVENTERS
2 Cameron Model GAC 10" Series 900
1 Payne Accumulator

APPROVAL VALID
FOR 90 DAYS UNLESS
DRILLING COMMENCED,
EXPIRES 8-30-72

IN ABOVE SPACE DESCRIBE PROPOSED PROGRAM: IF PROPOSAL IS TO DEEPEN OR PLUG BACK, GIVE DATA ON PRESENT PRODUCTIVE ZONE AND PROPOSED NEW PRODUCTIVE ZONE. GIVE BLOWOUT PREVENTER PROGRAM, IF ANY.

I hereby certify that the information above is true and complete to the best of my knowledge and belief.
Signed John B. Gault Title President Date 5/22/72

(This space for State Use)
APPROVED BY W. R. Gussitt TITLE OIL AND GAS INSPECTOR DATE 5/22/72

CONDITIONS OF APPROVAL, IF ANY:
Declared Water Basis Cement must be circulated to surface behind 8 7/8" casing
Notify N.M.O.C.C. in sufficient time to witness cementing the 8 7/8" casing

MEXICO OIL CONSERVATION COMMIS
WELL LOCATION AND ACREAGE DEDICATION PLAT

Form C-102
 Supersedes C-128
 Effective 1-1-65

All distances must be from the outer boundaries of the Section.

Operator PENROC OIL CORPORATION			Lease STATE - 1		Well No. 1
Unit Number L	Section 36	Township 25 South	Range 26 East	County Eddy	
Actual Footage Location of Well: 1980 feet from the South line and 600 feet from the West line					
Ground Level Elev. 3718	Producing Formation		Pool W. 1/4 Sec. 36, T. 25S, R. 26E	Dedicated Acreage: 3.20 Acres	

1. Outline the acreage dedicated to the subject well by colored pencil or hachure marks on the plat below.
2. If more than one lease is dedicated to the well, outline each and identify the ownership thereof (both as to working interest and royalty).
3. If more than one lease of different ownership is dedicated to the well, have the interests of all owners been consolidated by communitization, unitization, force-pooling, etc?

☐ Yes ☒ No If answer is "yes," type of consolidation _____

If answer is "no," list the owners and tract descriptions which have actually been consolidated. (Use reverse side of this form if necessary.) W. 1/4 Sec. 36, T. 25S, R. 26E

No allowable will be assigned to the well until all interests have been consolidated (by communitization, unitization, forced-pooling, or otherwise) or until a non-standard unit, eliminating such interests, has been approved by the Commission.

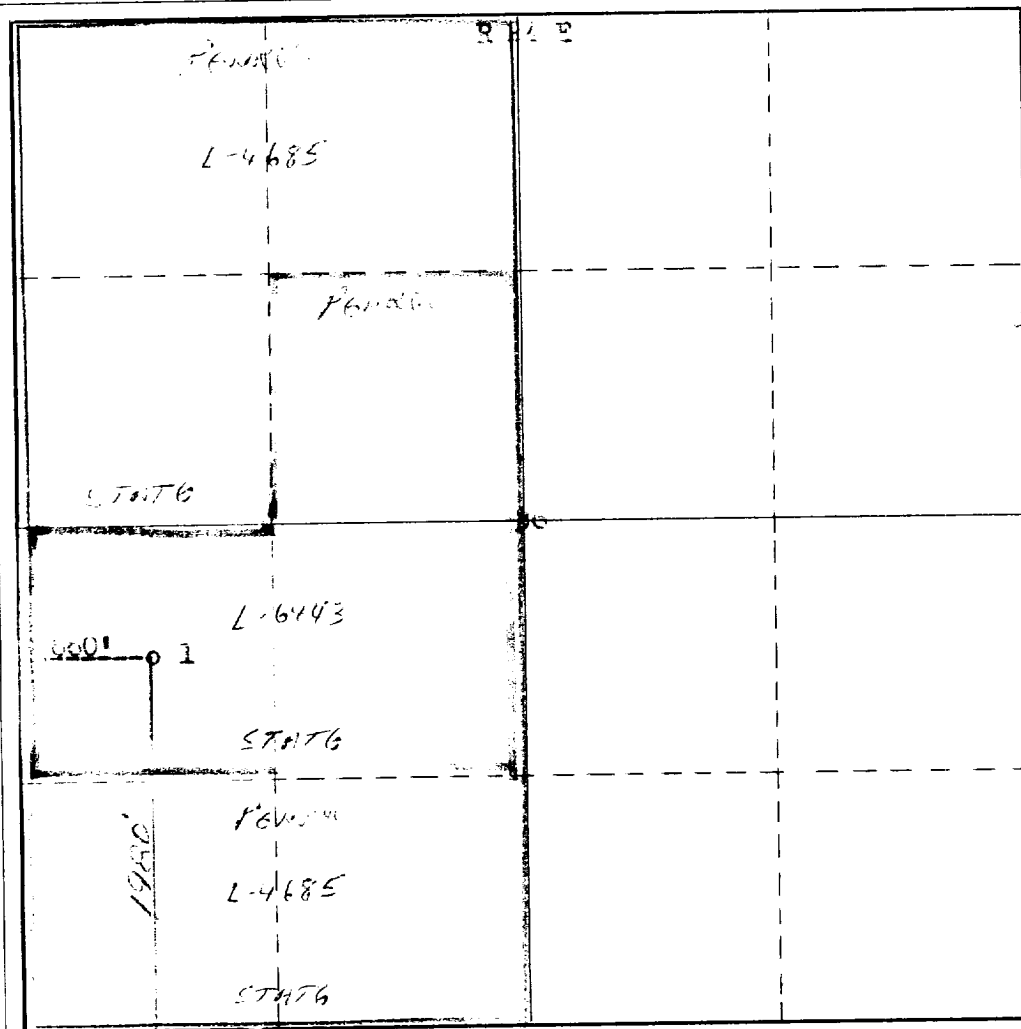

CERTIFICATION

I hereby certify that the information contained herein is true and complete to the best of my knowledge and belief.

Name: J. B. Bette
 Position: resident
 Company: Penroc Oil Corporation
 Date: May 19, 1972

I hereby certify that the well location shown on this plat was plotted from field notes of actual surveys made by me, or under my supervision, and that the same is true and correct to the best of my knowledge and belief.

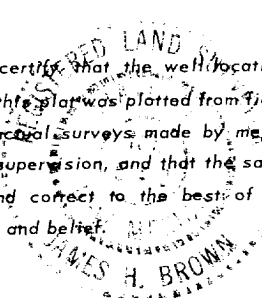

Date Surveyed: May 16th, 1972
 Registered Professional Engineer and/or Land Surveyor

Certificate No. 512