

UNITED STATES
DEPARTMENT OF THE INTERIOR
GEOLOGICAL SURVEY

SUBMIT IN TRI
(Other instructio.
verse side)

DATE
ON re-

Form approved.
Budget Bureau No. 42-R1424.

5. LEASE DESIGNATION AND SERIAL NO.

NM-0458649

6. IF INDIAN, ALLOTTEE OR TRIBE NAME

7. UNIT AGREEMENT NAME

8. FARM OR LEASE NAME

Federal

9. WELL NO.

1

10. FIELD AND POOL, OR WILDCAT

Wildcat

11. SEC., T., R., M., OR BLK. AND
SURVEY OR AREA

Sec. 29, T-25-S, R-29-E

12. COUNTY OR PARISH 13. STATE

Eddy

New Mexico

1.

OIL WELL ☒ GAS WELL ☐ OTHER

2. NAME OF OPERATOR

Bell Petroleum Company

3. ADDRESS OF OPERATOR

P. O. Box 1538 Midland, Texas 79701

4. LOCATION OF WELL (Report location clearly and in accordance with any State requirements.
See also space 17 below.)

At surface 660' FNL & 1880' FWL Section 29, T-25-S, R-29-E

14. PERMIT NO.

15. ELEVATIONS (Show whether DF, RT, GR, etc.)

2924, 15 GR

16.

Check Appropriate Box To Indicate Nature of Notice, Report, or Other Data

NOTICE OF INTENTION TO:

TEST WATER SHUT-OFF

FRACTURE TREAT

SHOOT OR ACIDIZE

REPAIR WELL

(Other)

PULL OR ALTER CASING

MULTIPLE COMPLETE

ABANDON*

CHANGE PLANS

SUBSEQUENT REPORT OF:

WATER SHUT-OFF

FRACTURE TREATMENT

SHOOTING OR ACIDIZING

(Other)

Size of casing-Rotary Drlg. X

(NOTE: Report results of multiple completion on Well
Completion or Recompletion Report and Log form.)

17. DESCRIBE PROPOSED OR COMPLETED OPERATIONS (Clearly state all pertinent details, and give pertinent dates, including estimated date of starting any proposed work. If well is directionally drilled, give subsurface locations and measured and true vertical depths for all markers and zones pertinent to this work.) *

Will be using Rotary drilling instead of Cable tools.

8-5/8" casing to be used instead of 13-3/8".

8-5/8" casing to be cemented with 500 sx Halliburton lite cement with 1/2# flocele per sack, 5# Gilsontite per sack & 2% CaCl per sack, plus 150 sx class "H" cement with 1/2# flocele per sack & 2% CaCl per sack.

RECEIVED

OCT 23 1973

U. S. GEOLOGICAL SURVEY
ARTESIA, NEW MEXICO

18. I hereby certify that the foregoing is true and correct

SIGNED

TITLE District Geologist

DATE 10-19-73

(This space for Federal or State office use)

APPROVED BY
CONDITIONS OF APPROVAL IF ANY:

TITLE

DATE

APPROVED
OCT 25 1973
H. L. BECKMAN
ACTING DISTRICT ENGINEER

*See Instructions on Reverse Side

Base Rotary Table

Flow Line Will Have To Be
Made To Fit Groove
Rotary

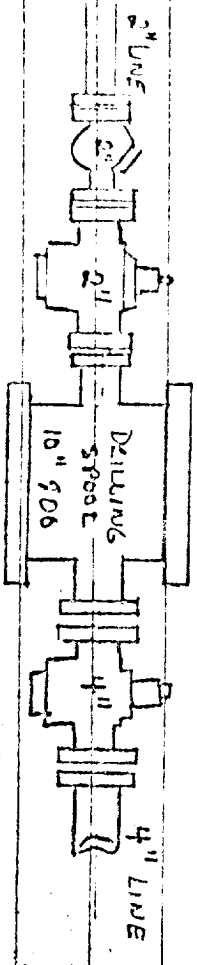
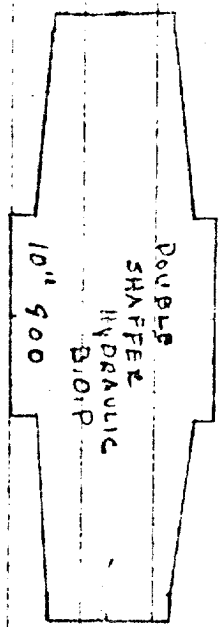

GROUND LEVEL

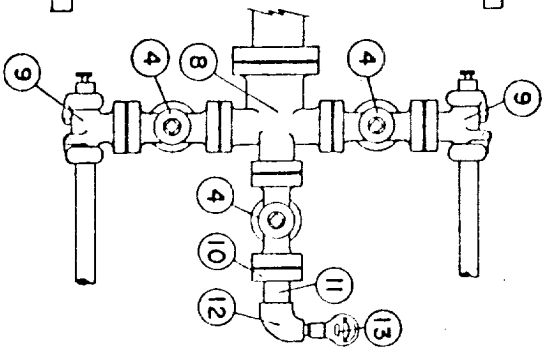

RECEIVED
OCT 23 1973
U. S. GEOLOGICAL SURVEY
ARTESIA, NEW MEXICO

117
141
125
160
90
15

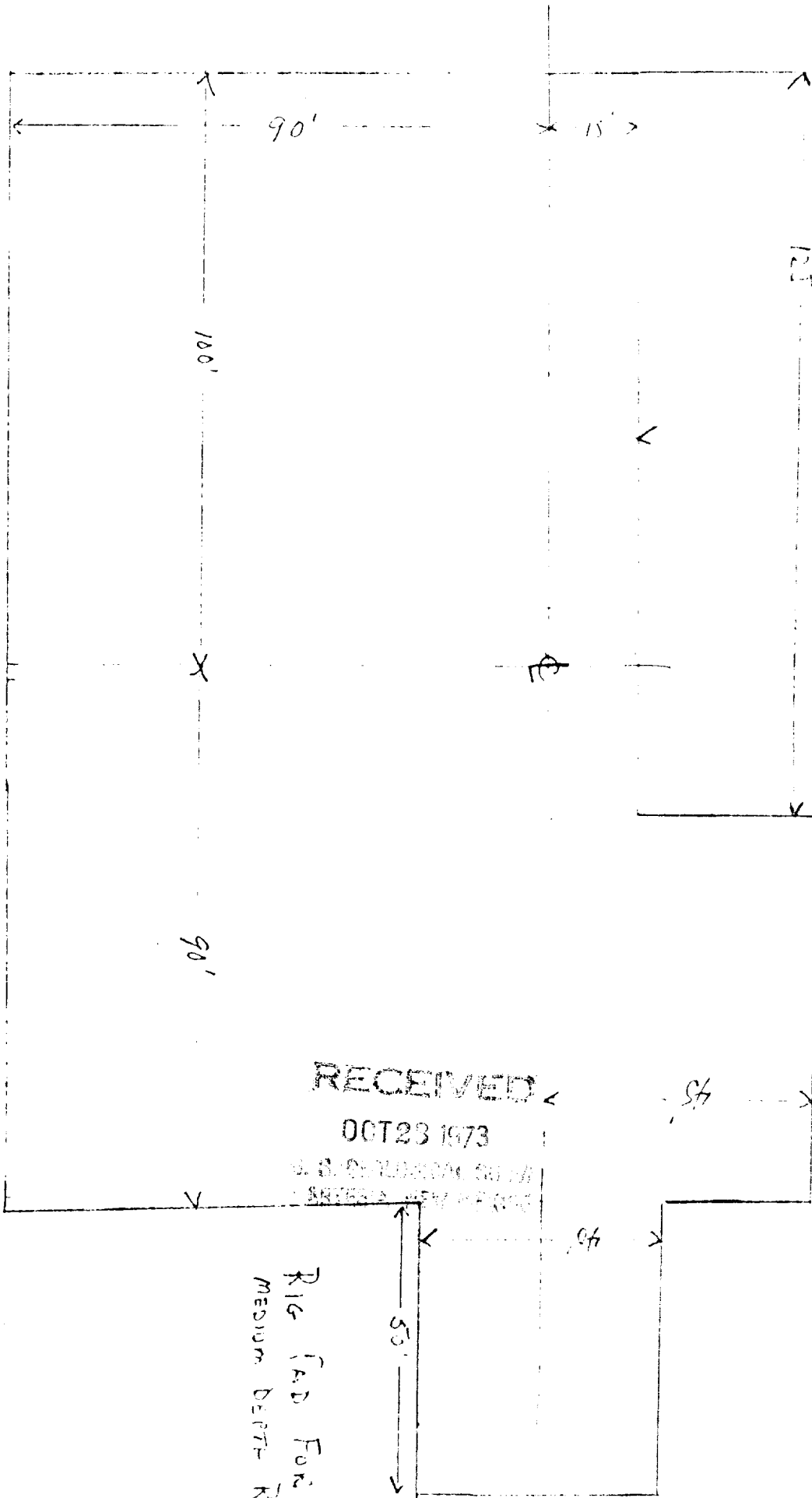

Rig (and For)
Medium Depth Rig

RECEIVED

OCT 23 1973

U. S. GEOLOGICAL SURVEY
ARTESIA, NEW MEXICO

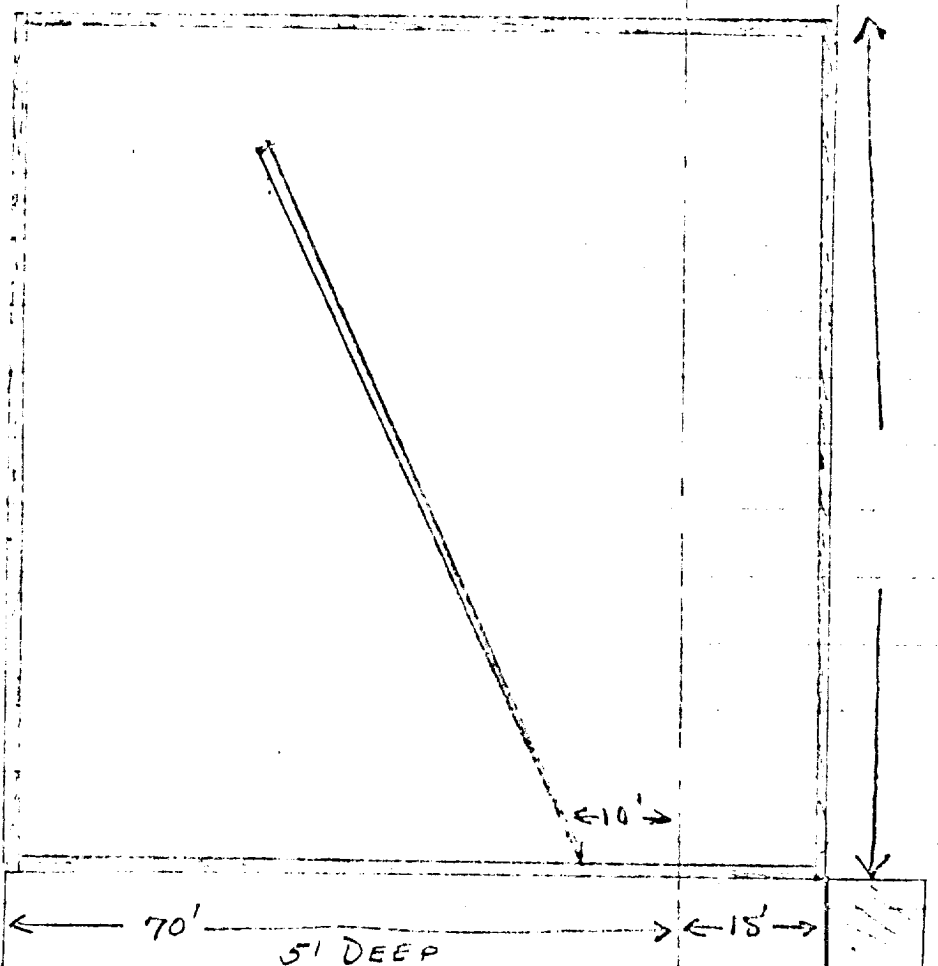

BE SURE 85' LEVEL
BOTTOM TO BOTTOM

TOP
SLOPE FOR TRACKS

CELLAR