

UNITED STATES  
DEPARTMENT OF THE INTERIOR  
GEOLOGICAL SURVEYSUBMIT IN TRIE  
(Other instruction  
verse side)ATE\*  
a reForm approved.  
Budget Bureau No. 42-R1424.

5. LEASE DESIGNATION AND SERIAL NO.

NM-0458587

6. IF INDIAN, ALLOTTEE OR TRIBE NAME

7. UNIT AGREEMENT NAME

8. FARM OR LEASE NAME

Cities Service Federal

9. WELL NO.

1

10. FIELD AND POOL, OR WILDCAT

Wildcat

11. SEC., T., R., M., OR BLK. AND  
SURVEY OR AREA

Section 30, T-25-S, R-29-E

12. COUNTY OR PARISH 13. STATE

Eddy New Mexico

1. OIL WELL ☒ GAS WELL ☐ OTHER

RECEIVED

2. NAME OF OPERATOR

Bell Petroleum Company

OCT 26 1973

3. ADDRESS OF OPERATOR

P. O. Box 1538 Midland, Texas 79701

4. LOCATION OF WELL (Report location clearly and in accordance with any State requirements.  
See also space 17 below.)

At surface

ARTESIA, OF ICE

660' FSL &amp; 760' FEL Section 30, T-25-S, R-29-E

14. PERMIT NO.

15. ELEVATIONS (Show whether DF, RT, GR, etc.)

2933.40 GR

16. Check Appropriate Box To Indicate Nature of Notice, Report, or Other Data

## NOTICE OF INTENTION TO:

TEST WATER SHUT-OFF

FRACTURE TREAT

SHOOT OR ACIDIZE

REPAIR WELL

(Other)

PULL OR ALTER CASING

MULTIPLE COMPLETE

ABANDON\*

CHANGE PLANS

## SUBSEQUENT REPORT OF:

WATER SHUT-OFF

FRACTURE TREATMENT

SHOOTING OR ACIDIZING

(Other) Possibly rotary-Size of Casing X

(NOTE: Report results of multiple completion on Well  
Completion or Recompletion Report and Log form.)

17. DESCRIBE PROPOSED OR COMPLETED OPERATIONS (Clearly state all pertinent details, and give pertinent dates, including estimated date of starting any proposed work. If well is directionally drilled, give subsurface locations and measured and true vertical depths for all markers and zones pertinent to this work.)\*

8-5/8" casing to be used instead of 13-3/8".

8-5/8" casing to be cemented with 500 sx Halliburton lite cement with 1/2# flocele per sack, 5# Gilsontite per sack &amp; 2% CaCl per sack, plus 150 sx class "H" cement with 1/2# flocele per sack &amp; 2% CaCl per sack.

Not sure at the present if Rotary or Cable tools will be used to drill.

RECEIVED

OCT 23 1973

U. S. GEOLOGICAL SURVEY  
ARTESIA, NEW MEXICO

18. I hereby certify that the foregoing is true and correct

SIGNED

TITLE District Geologist

DATE 10-19-73

(This space for Federal or State office use)

APPROVED BY  
CONDITIONS OF APPROVAL, IF ANY:

TITLE

DATE

\*See Instructions on Reverse Side

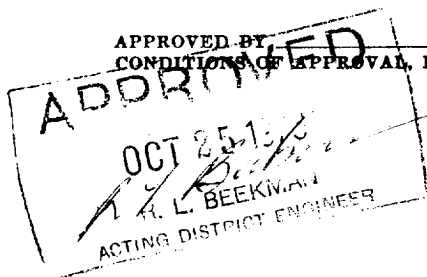

# BASE ROTARY TABLE

Flow Line Will Have To Be  
MADE TO FIT OVER  
Rotary

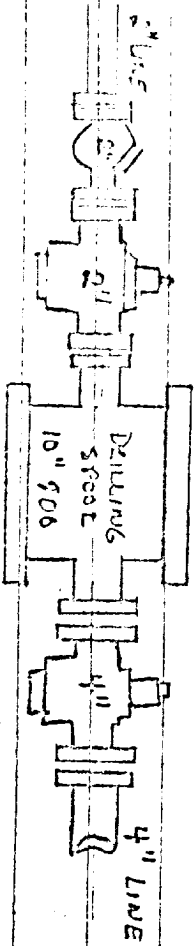
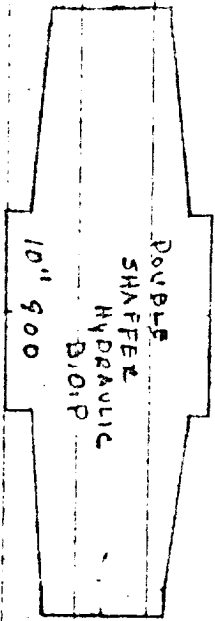

SECOND LEVEL

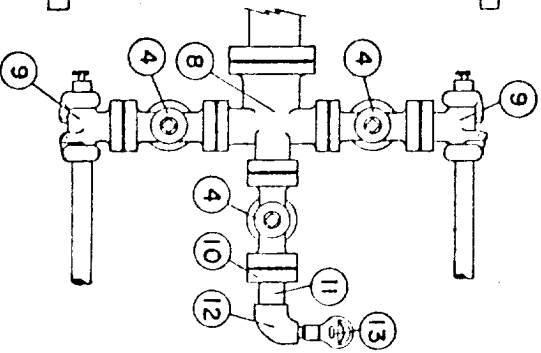

RECEIVED

OCT 23 1973

U. S. GEOLOGICAL SURVEY  
ARTESIAN KRW 10/20/73

Fit 140'

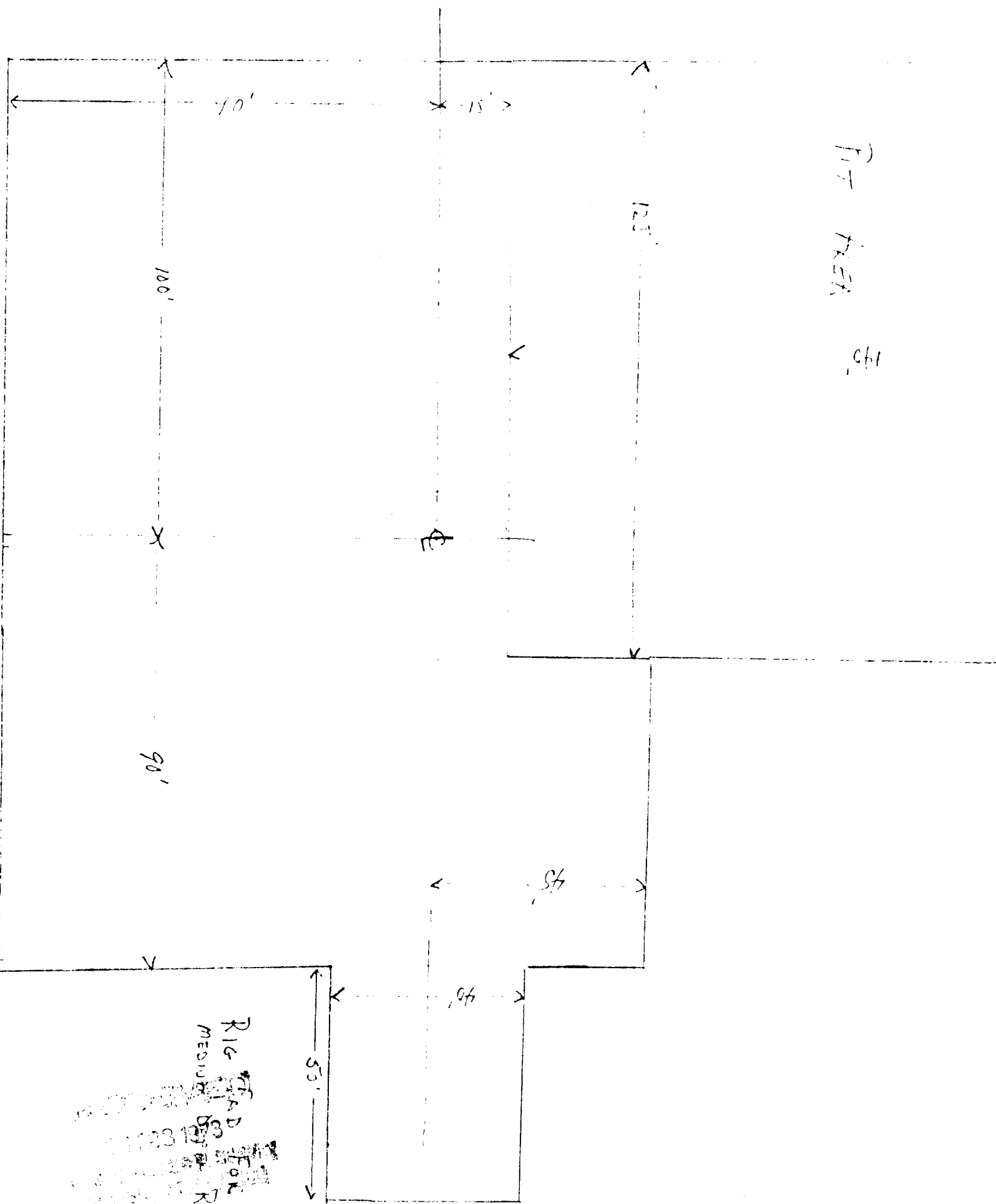

RIG  
MED  
1023103  
RIG

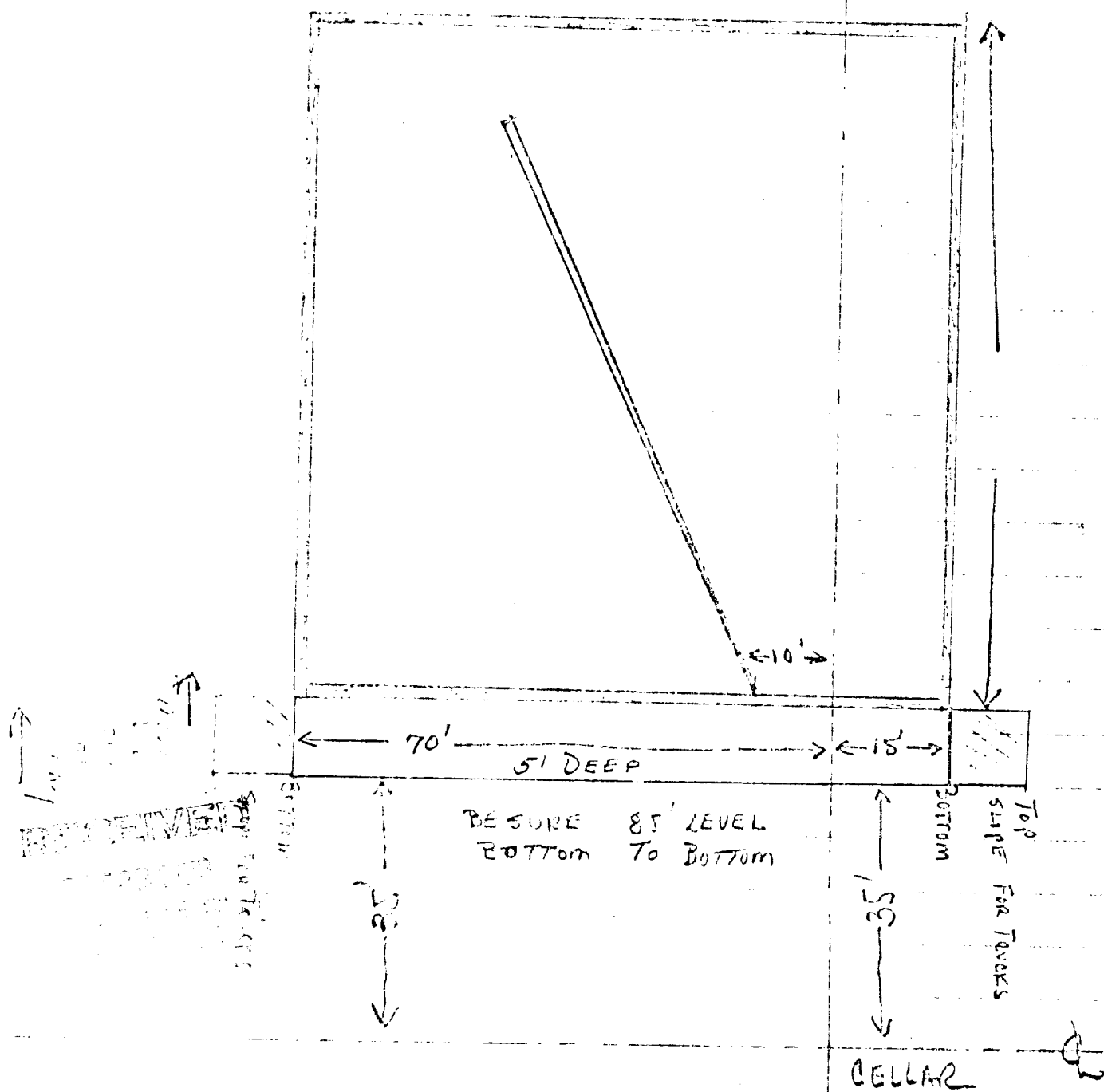

2-13-75