

NO. OF COPIES RECEIVED	6
DISTRIBUTION	
SANTA FE	1
FILE	1
U.S.G.S.	2
LAND OFFICE	
OPERATOR	1

NEW MEXICO OIL CONSERVATION COMMISSION

30-015-21398

Form C-101
Revised 1-1-65

5A. Indicate Type of Lease
STATE <input checked="" type="checkbox"/> FEE <input type="checkbox"/>
5. State Oil & Gas Lease No.
LG-1175

APPLICATION FOR PERMIT TO DRILL, DEEPEN, OR PLUG BACK

1a. Type of Work		7. Unit Agreement Name	
b. Type of Well OIL WELL <input type="checkbox"/> GAS WELL <input checked="" type="checkbox"/> OTHER <input type="checkbox"/>		8. Farm or Lease Name	
DRILL <input checked="" type="checkbox"/> DEEPEN <input type="checkbox"/> PLUG BACK <input type="checkbox"/>		State LG-1175	
2. Name of Operator		9. Well No.	
Jake L. Hamon		1	
3. Address of Operator		10. Field and Pool, or Wildcat	
611 The Petroleum Building, Midland, Texas 79701		Wildcat	
4. Location of Well		12. County	
UNIT LETTER G LOCATED 1980' FEET FROM THE North LINE		Eddy	
AND 1980' FEET FROM THE East LINE OF SEC. 16 TWP. 26S RGE. 28E NMPM			
21. Elevations (Show whether DF, RT, etc.)		19. Proposed Depth	
3023.8 Gr.		14,500'	
21A. Kind & Status Plug. Bond		19A. Formation	
Blanket *		Devonian	
21B. Drilling Contractor		20. Rotary or C.T.	
NA		Rotary	
22. Approx. Date Work will start			
October 30, 1974			

PROPOSED CASING AND CEMENT PROGRAM

SIZE OF HOLE	SIZE OF CASING	WEIGHT PER FOOT	SETTING DEPTH	SACKS OF CEMENT	EST. TOP
17-1/2"	13-3/8"	48, 54.5 & 61#	2,400	1800	Surface
12-1/4"	9-5/8"	40, 43.5, 47 & 53.5#	9,300	400	8000'
8-1/2"	5-1/2"	17 & 20#	14,500	850	10,800'

BOP's:

10" Series 900 w/4-1/2" rams & blanks
10" Series 900 Hydril, All hydraulically operated
3000 psi test, to be operated daily

APPROVAL VALID
FOR 90 DAYS UNLESS
DRILLING COMMENCED,
EXPIRES 1-17-75

* Jake L. Hamon bond No. 67721-12-1402-53, filed 12/5/53
by U. S. Fidelity & Guaranty.

IN ABOVE SPACE DESCRIBE PROPOSED PROGRAM: IF PROPOSAL IS TO DEEPEN OR PLUG BACK, GIVE DATA ON PRESENT PRODUCTIVE ZONE AND PROPOSED NEW PRODUCTIVE ZONE. GIVE BLOWOUT PREVENTER PROGRAM, IF ANY.

I hereby certify that the information above is true and complete to the best of my knowledge and belief.

Signed [Signature] Title Production Superintendent Date October 8, 1974

(This space for State Use)

APPROVED BY W. A. Grasset TITLE OIL AND GAS INSPECTOR DATE OCT 17 1974

CONDITIONS OF APPROVAL, IF ANY:

Set approx 200' of surface cas.

RECEIVED

OCT 15 1974

D. C. C.
ARTESIA, OFFICE

NEW MEXICO OIL CONSERVATION COMMISSION
WELL LOCATION AND ACREAGE DEDICATION PLAT

Form C-122
Supersedes C-128
Effective 1-1-65

All distances must be from the outer boundaries of the Section

Operator JAKE L. HAMON		Lease STATE LG- 1175		Well No. 1
Plot Letter G	Section 16	Township 26 SOUTH	Range 28 EAST	County EDDY
Actual Well Location of Wells				
1980	feet from the	NORTH	line and	1980
				feet from the
				EAST
Ground Level Elev. 3023.8	Producing Formation Devonian		Pool Wildcat	Dedicated Acreage 320 Acres

- Outline the acreage dedicated to the subject well by colored pencil or hachure marks on the plat below.
- If more than one lease is dedicated to the well, outline each and identify the ownership thereof (both as to working interest and royalty).

All one lease
- If more than one lease of different ownership is dedicated to the well, have the interests of all owners been consolidated by communitization, unitization, force-pooling, etc?

☐ Yes ☐ No If answer is "yes," type of consolidation _____

If answer is "no," list the owners and tract descriptions which have actually been consolidated. (Use reverse side of this form if necessary.) _____

No allowable will be assigned to the well until all interests have been consolidated (by communitization, unitization, forced-pooling, or otherwise) or until a non-standard unit, eliminating such interests, has been approved by the Commission.

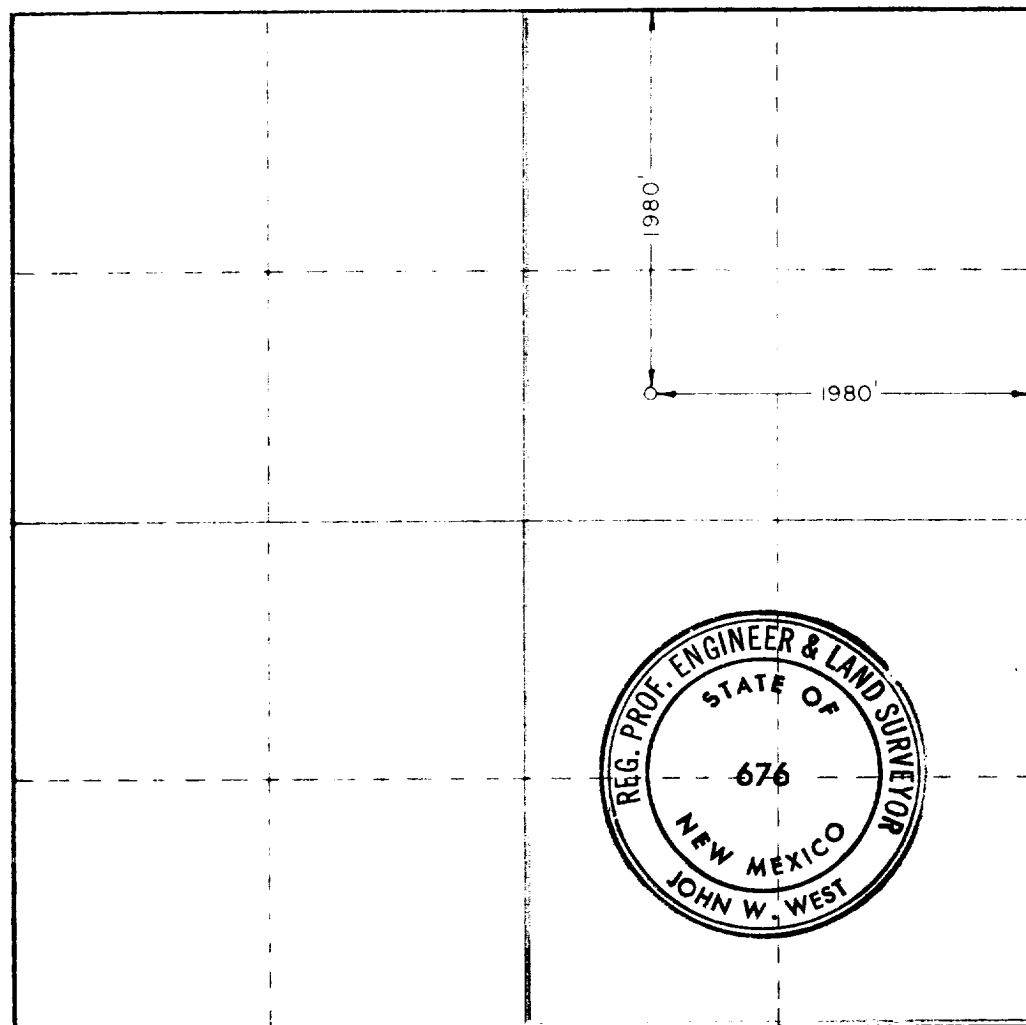

CERTIFICATION

I hereby certify that the information contained herein is true and complete to the best of my knowledge and belief.

H. W. Shaw
H. W. Shaw

Production Superintendent

Jake L. Hamon
Jake L. Hamon

October 8, 1974

I hereby certify that the well location shown on this plat was plotted from field notes of actual surveys made by me or under my supervision, and that the same is true and correct to the best of my knowledge and belief.

Date Surveyed

JUNE 10, 1974

Registered Professional Engineer and Land Surveyor

John W. West
John W. West
Certificate No. 676

