

UNITED STATES
DEPARTMENT OF THE INTERIOR
GEOLOGICAL SURVEY

APPLICATION FOR PERMIT TO DRILL, DEEPEN, OR PLUG BACK

1a. TYPE OF WORK

DRILL ☒DEEPEN ☐PLUG BACK ☐

b. TYPE OF WELL

OIL
WELL ☐GAS
WELL ☒

OTHER

SINGLE
ZONE ☐MULTIPLE
ZONE ☐

2. NAME OF OPERATOR

J. C. Williamson

3. ADDRESS OF OPERATOR

Box 16 Midland, Texas 79701

4. LOCATION OF WELL (Report location clearly and in accordance with any State requirements.)

At surface

1980' FNL and 1980' FWL

At proposed prod. zone

Delaware Sand

14. DISTANCE IN MILES AND DIRECTION FROM NEAREST TOWN OR POST OFFICE*

18 miles SE of Malaga

15. DISTANCE FROM PROPOSED*

LOCATION TO NEAREST
PROPERTY OR LEASE LINE, FT.

(Also to nearest drig. unit line, if any)

660'

18. DISTANCE FROM PROPOSED LOCATION*

TO NEAREST WELL, DRILLING, COMPLETED,
OR APPLIED FOR, ON THIS LEASE, FT.

2640'

16. NO. OF ACRES IN LEASE

640

19. PROPOSED DEPTH

3600'

17. NO. OF ACRES ASSIGNED

160

20. ROTARY OR CABLE TOOLS

Cable Tools

21. ELEVATIONS (Show whether DP, RT, GR, etc.)

GR

23. PROPOSED CASING AND CEMENTING PROGRAM

SIZE OF HOLE	SIZE OF CASING	WEIGHT PER FOOT	SETTING DEPTH	QUANTITY OF CEMENT
15"	13-3/4"	32.75	600	250 sx or sufficient to circulate

RECEIVED
APR 10 1975
U. S. GEOLOGICAL SURVEY
ARTESIA, NEW MEXICO

IN ABOVE SPACE DESCRIBE PROPOSED PROGRAM: If proposal is to deepen or plug back, give data on present productive zone and proposed new productive zone. If proposal is to drill or deepen directionally, give pertinent data on subsurface locations and measured and true vertical depths. Give blowout preventer program, if any.

24.

SIGNED

TITLE Operator

DATE April 11 1975

(This space for Federal or State office use)

PERMIT NO.

APPROVED BY

CONDITIONS OF APPROVAL, IF ANY:

APR 11 1975
J. L. REEDMAN
ARTESIA DISTRICT ENGINEERTHIS APPROVAL IS RESCINDED IF OPERATIONS
ARE NOT COMMENCED WITHIN 3 MONTHS.
EXPIRES JUL 17 1975

*See Instructions On Reverse Side

NEW MEXICO OIL CONSERVATION COMMISSION
WELL LOCATION AND ACREAGE DEDICATION PLAT

Form C-102
Supersedes C-128
Effective 1-1-65

All distances must be from the outer boundaries of the Section

J. C. Williamson			Lease			Ross Draw Unit			Well No. 4		
Section		Township		Range		County					
F		27		26 South		30 East		Eddy			
Actual Location of Well:											
1980		feet from the		North		line and		1980		feet from the	
3001.1		Producing Formation		Delaware		Pool		Ross Draw		Dedicated Acreage:	
										160 Acres	

- 1 Outline the acreage dedicated to the subject well by colored pencil or hatchure marks on the plat below.
- 2 If more than one lease is dedicated to the well, outline each and identify the ownership thereof (both as to working interest and royalty).
- 3 If more than one lease of different ownership is dedicated to the well, have the interests of all owners been consolidated by communitization, unitization, force-pooling, etc?

☐ Yes ☐ No If answer is "yes," type of consolidation _____

If answer is "no," list the owners and tract descriptions which have actually been consolidated. (Use reverse side of this form if necessary.) _____

No allowable will be assigned to the well until all interests have been consolidated (by communitization, unitization, forced-pooling, or otherwise) or until a non-standard unit, eliminating such interests, has been approved by the Commission.

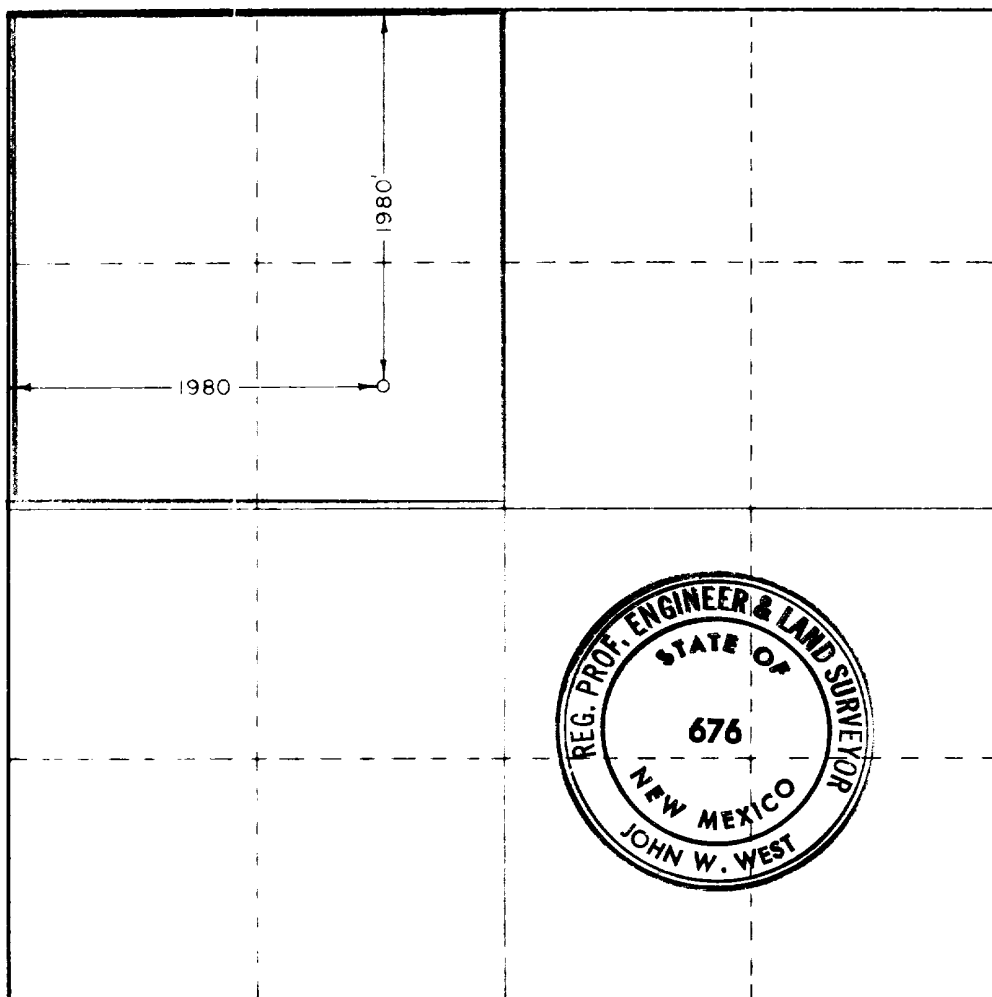

CERTIFICATION

I hereby certify that the information contained herein is true and complete to the best of my knowledge and belief.

J. C. Williamson

Name
J. C. Williamson

Position
Operator

Company
J. C. Williamson

Date
4/8/75

RECEIVED

I hereby certify that the well location shown on this plat was plotted from field

data of actual surveys made by me or under my supervision, and that the same

are correct to the best of my knowledge and belief.
J. S. GEOLOGICAL SURVEY
ARTESIA, NEW MEXICO

Date Surveyed

April 5, 1975

Registered Professional Engineer
and/or Land Surveyor

John W. West

Certificate No.

676

310 660 90 1320 1650 1980 2310 2640 2000 1800 1000 800 0

J. C. WILLIAMSON
626 VAUGHN BUILDING
MIDLAND, TEXAS 79701

April 4, 1975

U. S. G. S.
P. O. Drawer U
Artesia, New Mexico 88210

Re: J. C. Williamson
Ross Draw #4
1980' FN & SL Sec. 27,
T26S, R30E, Eddy County,
New Mexico

Gentlemen:

As per instructions for submitting an application to drill on shore or off-shore gas, oil or geothermal wells on public domain and acquired lands, J. C. Williamson answers these questions as follows:

1. Existing Roads: Exhibit "B" attached, shows existing roads in solid red lines.
2. Planned Access Roads: Planned access roads are shown on Exhibit "B" as dashed red lines.
3. Location of Well: As shown on above reference.
4. Lateral Roads to Location: None
5. Location of Tank Battery and Flow Lines: If the above well is productive, surface equipment will be set on location site.
6. Location and Types of Water Lines: Water to be hauled.
7. Methods for Handling Waste Deposits: A reserve pit located as per Exhibit "C" will be used to handle all wastes.
8. Location of Camps: None
9. Location of Air Strip: None

U. S. G. S.

April 4, 1975

10. Position of the Rig, Mud Tank, Reserve Pit, Pipe Racks, and etc.: Cable Tools
11. Plans for Restoration of the Surface: After drilling the well, J. C. Williamson will level all pits and location as near to original ground level as possible. This location is located in an arid region on which there is no surface grass.
12. Blowout Preventor Diagram: Cable Tools.

Should you have any questions concerning any of the above, please do not hesitate to call or write.

Yours very truly,

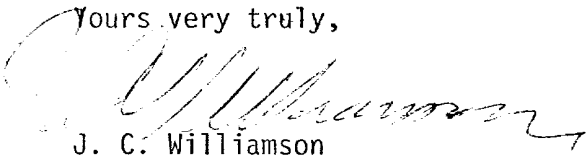

J. C. Williamson

JCW/cp

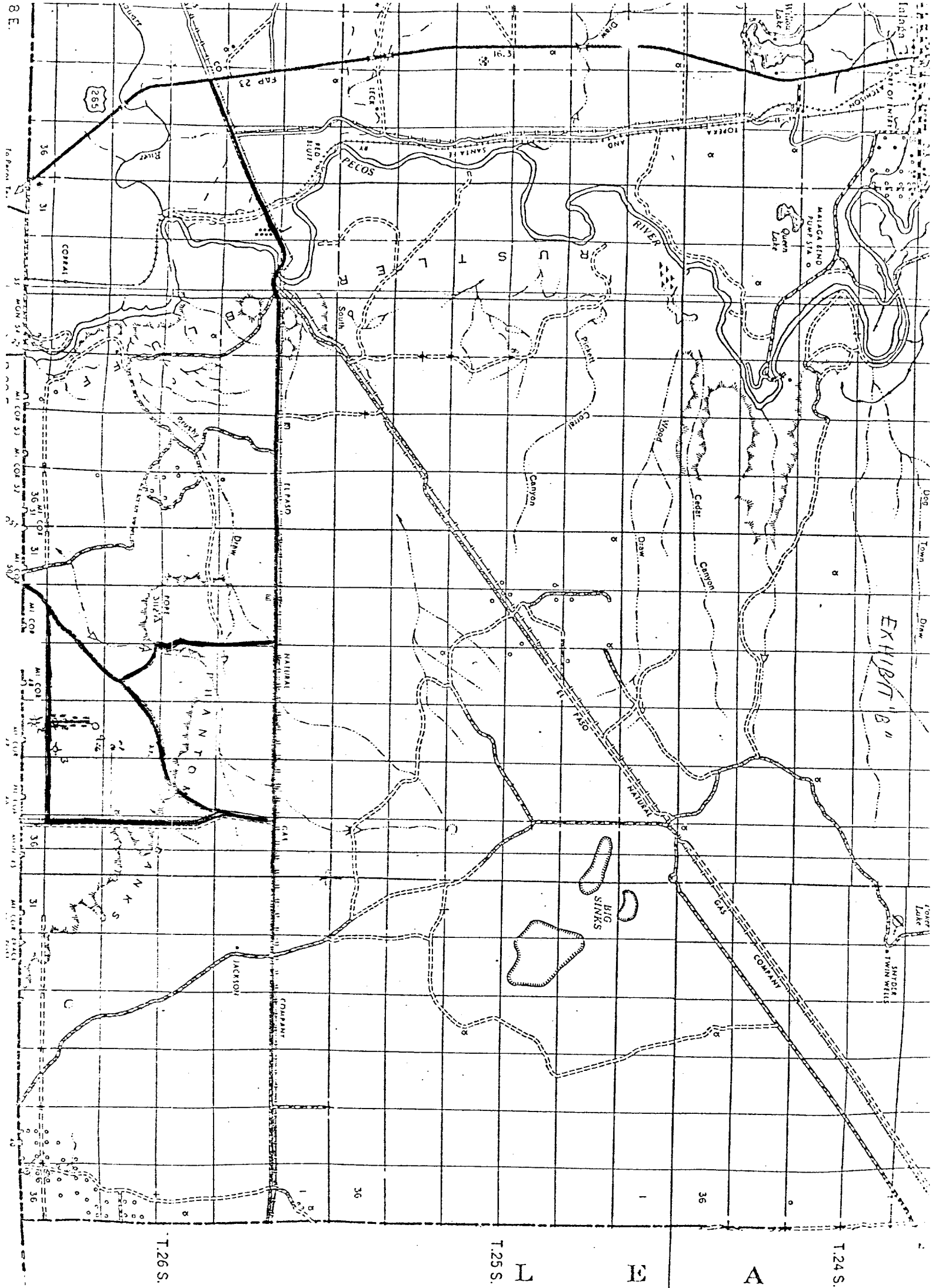
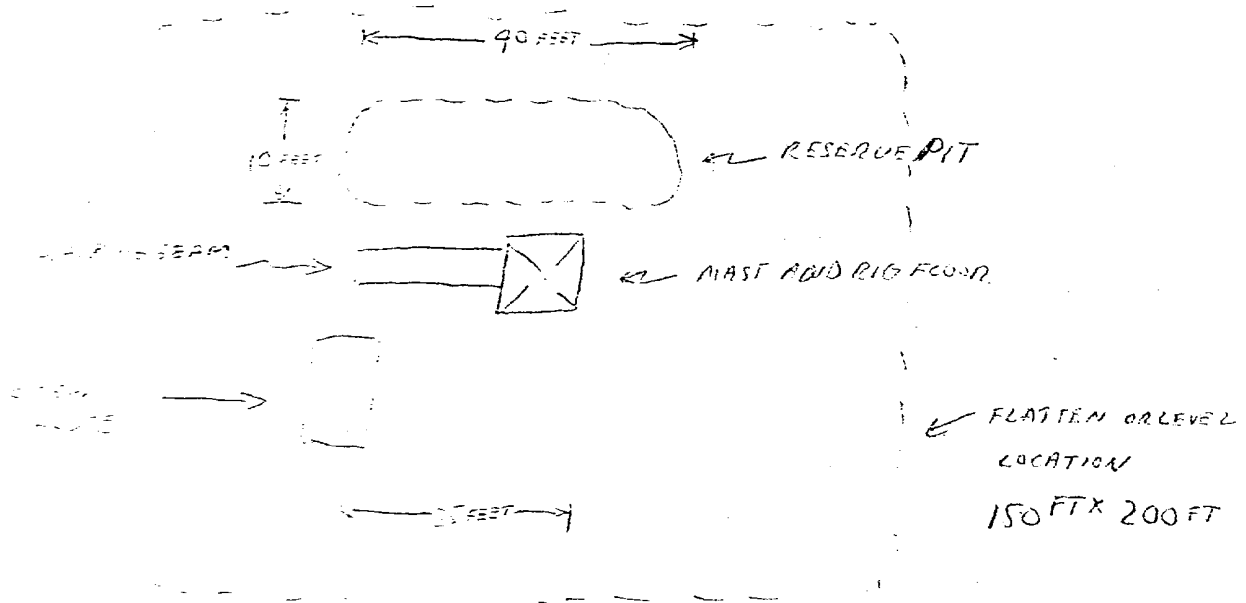

EXHIBIT "B"

J. C. WILLIAMSON
626 VAUGHN BUILDING
MIDLAND, TEXAS 79701

EXHIBIT C



2300 2690 FEET LONG
10 FEET