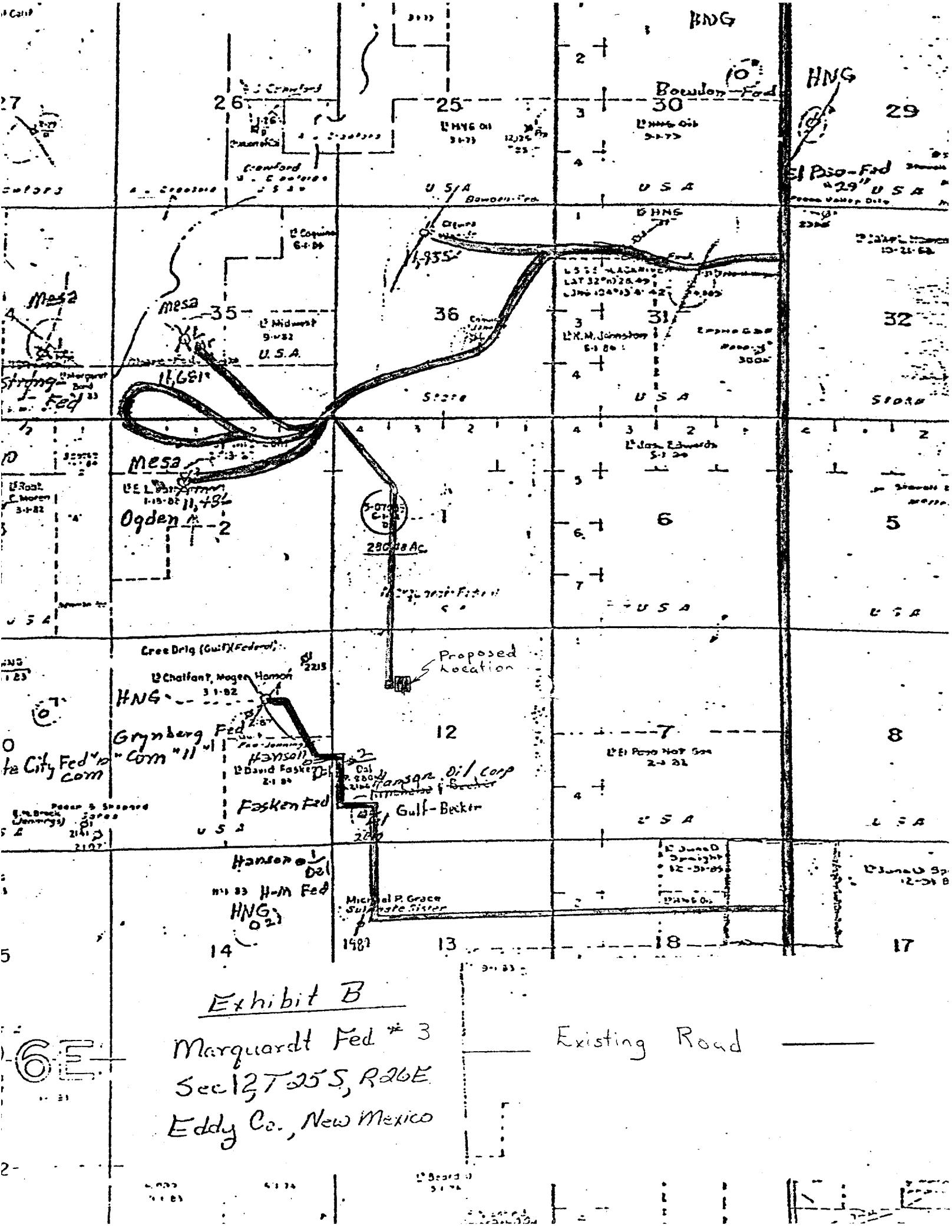
Exhibit B
Marquardt Fed # 3
Sec 12, T 25 S, R 26 E
Eddy Co., New Mexico
Existing Road
Proposed Location
Mesa
Ogden
Bowdon-Fed
El Paso-Fed
Grynberg Fed
Hansen Oil Corp
Gulf-Becker
Fasken Fed
Hanson Oil
H-M Fed
HNG
U.S.A.
State
Michael P. Grace
Cree Drlg (Gulf)(Federal)
Chalfant, Mogen, Hanson
David Fasken
El Paso Nat Gas
Midwest
K.M. Johnston
Jack Edwards
Coquina
Crawford
HNG Oil
Sulphate Sister
11,935'
11,681'
11,484'
280.38 Ac.
26
25
30
29
35
36
31
32
1
6
5
2
12
7
8
14
13
18
17