

WATER CONSERVATION DIVISION

P. O. BOX 2088

SANTA FE, NEW MEXICO 87501

Form C-103
Revised 10-1-78

NO. OF COPIES RECEIVED	
DISTRIBUTION	
SANTA FE	1
FILE	1
U.S.O.S.	
LAND OFFICE	
OPERATOR	1

5a. Indicate Type of Lease
State <input checked="" type="checkbox"/> Fee <input type="checkbox"/>
5. State Oil & Gas Lease No.
L-7016

SUNDRY NOTICES AND REPORTS ON WELLS
(DO NOT USE THIS FORM FOR PROPOSALS TO DRILL OR TO DEEPEN OR PLUG SAYS TO A DIFFERENT RESERVOIR. USE "APPLICATION FOR PERMIT" (FORM C-101) FOR SUCH PROPOSALS.)

RECEIVED

OIL WELL ☒ GAS WELL ☐ OTHER ☐

OCT - 9 1981

Name of Operator
Collier Energy, Inc.
Address of Operator
P. O. Box 798, Artesia, New Mexico 88210

O. C. D.
ARTESIA, OFFICE

7. Unit Agreement Name
8. Farm or Lease Name
Chaparral State
9. Well No.
1
10. Field and Pool, or Wildcat
Welch Delaware
12. County
Eddy

Location of Well
UNIT LETTER N 1980 FEET FROM THE West LINE AND 330 FEET FROM
THE South LINE, SECTION 16 TOWNSHIP 26S RANGE 27E NMPM.

15. Elevation (Show whether DF, RT, GR, etc.)

3240 GL

Check Appropriate Box To Indicate Nature of Notice, Report or Other Data
NOTICE OF INTENTION TO: SUBSEQUENT REPORT OF:

PERFORM REMEDIAL WORK <input type="checkbox"/>	PLUG AND ABANDON <input type="checkbox"/>	REMEDIAL WORK <input type="checkbox"/>	ALTERING CASING <input type="checkbox"/>
TEMPORARILY ABANDON <input type="checkbox"/>	CHANGE PLANS <input type="checkbox"/>	COMMENCE DRILLING OPNS. <input type="checkbox"/>	PLUG AND ABANDONMENT <input type="checkbox"/>
PULL OR ALTER CASING <input type="checkbox"/>	OTHER Set surface <input type="checkbox"/>	CASING TEST AND CEMENT JOB <input checked="" type="checkbox"/>	OTHER <input type="checkbox"/>

7. Describe Proposed or Completed Operations (Clearly state all pertinent details, and give pertinent dates, including estimated date of starting any proposed work) SEE RULE 1103.

September 16, 1981: Spudded with 12 1/4" bit.

September 17, 1981: Ran 300' of 8 5/8", 24# casing. Cemented with 150 sxs. Class C Neat, 2% CaCl₂. Circulated 12 sxs. to pit. Wait on cement 18 hrs.

8. I hereby certify that the information above is true and complete to the best of my knowledge and belief.

SIGNED Donald R Cray TITLE Agent DATE 10-8-81

APPROVED BY W. A. Gressett TITLE SUPERVISOR, DISTRICT II DATE OCT 14 1981

CONDITIONS OF APPROVAL, IF ANY:

NEW MEXICO OIL CONSERVATION COMMISSION
WELL LOCATION AND ACREAGE DEDICATION PLAT

Form C-102
 Superseded C-128
 1-10-1978

All distances must be from the outer boundaries of the Section

Operator Collier Energy, Inc.			Lease Chaparral State		Well No. 1
Tract Letter N	Section 16	Township 26 South	Range 27 East	County Eddy	
Actual Footage Location of Well: 1980 feet from the West line and 330 feet from the South line					
Ground Level Elev. 3240.4	Producing Formation Delaware		Pool Welch Delaware Sand		Dedicated Acreage: 40 Acres

1. Outline the acreage dedicated to the subject well by colored pencil or hachure marks on the plat below.
2. If more than one lease is dedicated to the well, outline each and identify the ownership thereof (both as to working interest and royalty).
3. If more than one lease of different ownership is dedicated to the well, have the interests of all owners been consolidated by communitization, unitization, force-pooling, etc?

☐ Yes ☐ No If answer is "yes," type of consolidation _____

If answer is "no," list the owners and tract descriptions which have actually been consolidated. (Use reverse side of this form if necessary.) _____

No allowable will be assigned to the well until all interests have been consolidated (by communitization, unitization, forced-pooling, or otherwise) or until a non-standard unit, eliminating such interests, has been approved by the Commission.

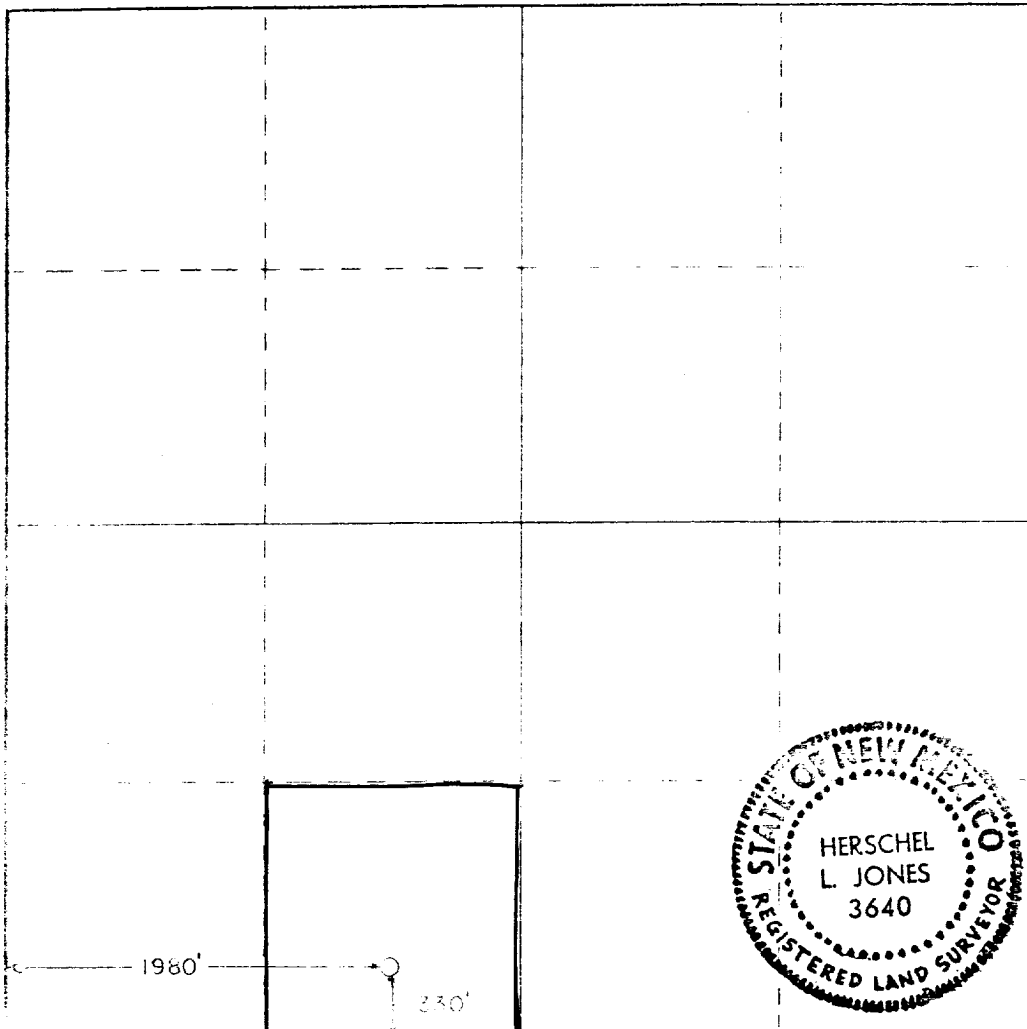

CERTIFICATION

I hereby certify that the information contained herein is true and complete to the best of my knowledge and belief

Donald R. Craig

Donald R. Craig

President

Company

Collier Energy, Inc.

Date

July 22, 1981

I hereby certify that the well location shown on this plat was plotted from field notes of actual surveys made by me or under my supervision, and that the same is true and correct to the best of my knowledge and belief

Date Surveyed

December 1, 1980

Registered Professional Engineer and or Land Surveyor

[Signature]

Certificate No.

3640

