

STATE OF NEW MEXICO
 MINERAL DEPARTMENT
 NO. OF COPIES RECEIVED
 DISTRIBUTION
 SANTA FE 1
 ALBUQUERQUE 1
 U.S.G.S. 2
 STATE OFFICE 1
 OPERATOR 1

OIL CONSERVATION DIVISION
 P. O. BOX 2088
 SANTA FE, NEW MEXICO 87501

OCT 15 1981

30-015-23959
 Form C-101
 Revised 10-1-78

5A. Indicate Type of Lease
 STATE ☒ FEE ☐
 5. State Oil & Gas Lease No.
 L 6708

APPLICATION FOR PERMIT TO DRILL, DEEPEN, OR PLUG BACK

1. Name of Work
 DRILL ☒ DEEPEN ☐ PLUG BACK ☐
 2. Name of Well
 CAS WELL ☐ OTHER ☐ SINGLE ZONE ☐ MULTIPLE ZONE ☐

3. Name of Operator
 Wayne Moore

4. Address of Operator
 403 N. Marienfeld, Midland, Texas 79701

5. Location of Well
 UNIT LETTER H LOCATED 2080 FEET FROM THE N LINE

6. Distance from Section Line
 660 FEET FROM THE E LINE OF SEC. 1 TWP. 25S RGE. 27E NMPM

7. Unit Agreement Name

8. Farm or Lease Name
 Southland State

9. Well No.
 1

10. Field and Pool, or Wildcat
 Wildcat Bone Springs

12. County
 Eddy

19. Proposed Depth 8000
 19A. Formation Bone Springs
 20. Rotary or C.T. C.T. & Rotary
 21A. Kind & Status Plug. Bond Multiwell
 21B. Drilling Contractor HSW
 22. Approx. Date Work will start Oct. 12, 1981

PROPOSED CASING AND CEMENT PROGRAM

SIZE OF HOLE	SIZE OF CASING	WEIGHT PER FOOT	SETTING DEPTH	SACKS OF CEMENT	EST. TOP
26"	20"	Conductor	35'	To Surface	
17 1/2"	13-3/8"	48# H-40	2600'	Sufficient to Circulate	
12 1/2"	8-5/8"	32# H-40	8000'	Sufficient to Circulate	
7-7/8"	4-1/2"	10.5 & 11.6# K-55		1500 sx Selfstress Cement	

Producing zone will be perforated and stimulated as necessary.

Blowout Preventer program is undecided at this time as rotary contractor has not been selected. Upon selection of rotary contractor, Blowout Preventer program will be forwarded to State office. Program will comply with New Mexico State requirements.

APPROVAL VALID FOR 180 DAYS
 PERMIT EXPIRES 4-16-82
 UNLESS DRILLING UNDERWAY

IF SPACE DESCRIBE PROPOSED PROGRAM; IF PROPOSAL IS TO DEEPEN OR PLUG BACK, GIVE DATA ON PRESENT PRODUCTIVE ZONE AND PROPOSED NEW PROGRAM. GIVE BLOWOUT PREVENTER PROGRAM, IF ANY.

I certify that the information above is true and complete to the best of my knowledge and belief.

Wayne Moore Title Date 10-13-81

(This space for State Use)

APPROVED BY W. A. Gressett TITLE SUPERVISOR, DISTRICT II DATE 10-16-81

REMARKS OF APPROVAL, IF ANY:

Posted ID-1
 API+ NL Book
 10-23-81

NEW MEXICO OIL CONSERVATION COMMISSION
WELL LOCATION AND ACREAGE DEDICATION PLAT

Form C-102
Supersedes C-128
Effective 1-1-65

All distances must be from the outer boundaries of the Section.

Operator Wayne Moore			Lease Southland State		Well No. 1
Unit Letter H	Section 1	Township 25 South	Range 27 East	County Eddy	
Actual Footage Location of Well: 2080' feet from the North line and 660 feet from the East line					
Ground Level Elev. 3092.4	Producing Formation Lone Springs		Pool Wildcat	Dedicated Acreage: 40 Acres	

1. Outline the acreage dedicated to the subject well by colored pencil or hachure marks on the plat below.
2. If more than one lease is dedicated to the well, outline each and identify the ownership thereof (both as to working interest and royalty).
3. If more than one lease of different ownership is dedicated to the well, have the interests of all owners been consolidated by communitization, unitization, force-pooling, etc?

☐ Yes ☐ No If answer is "yes," type of consolidation _____

If answer is "no," list the owners and tract descriptions which have actually been consolidated. (Use reverse side of this form if necessary.) _____

No allowable will be assigned to the well until all interests have been consolidated (by communitization, unitization, forced-pooling, or otherwise) or until a non-standard unit, eliminating such interests, has been approved by the Commission.

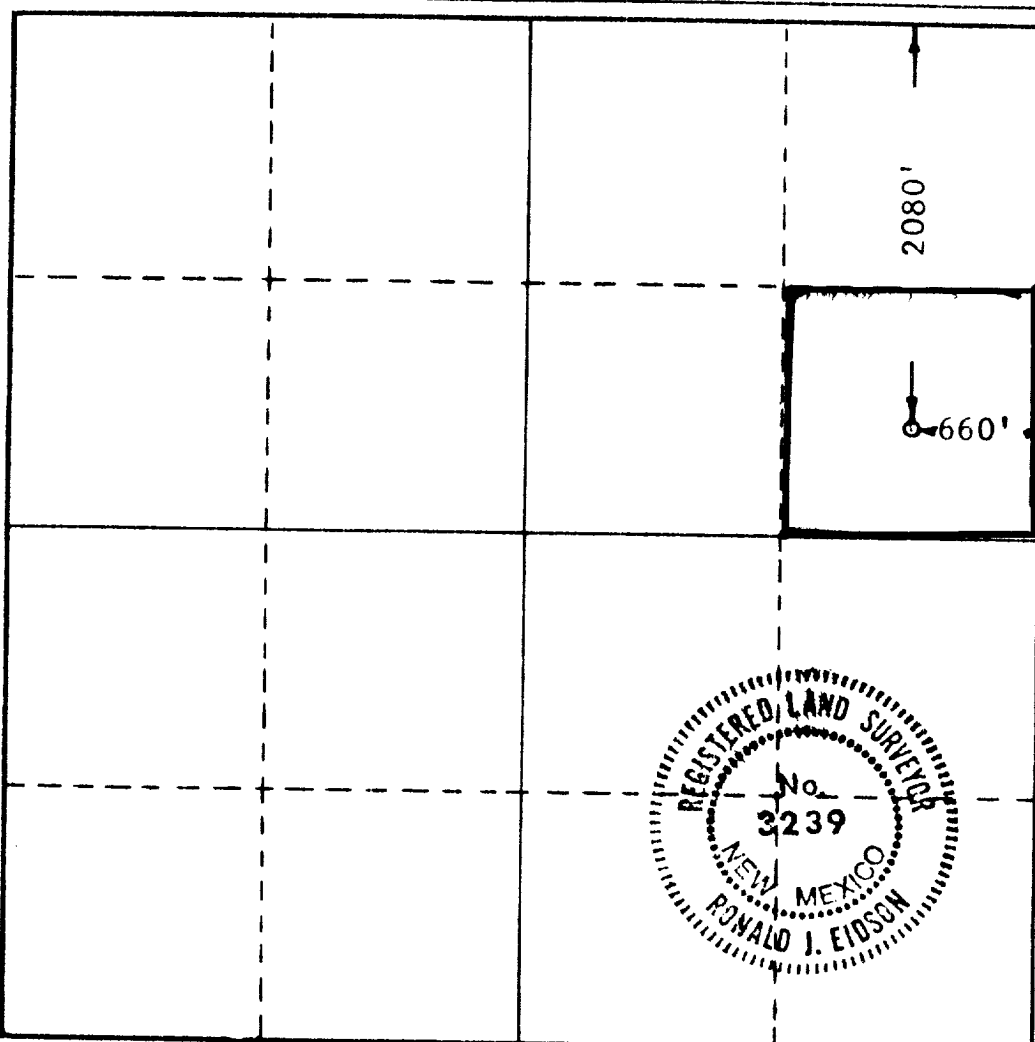

CERTIFICATION

I hereby certify that the information contained herein is true and complete to the best of my knowledge and belief.

Tom E. Moore

Name *[Signature]*

Position

Company
Wayne Moore

Date
10-6-81

I hereby certify that the well location shown on this plat was plotted from field notes of actual surveys made by me or under my supervision, and that the same is true and correct to the best of my knowledge and belief.

Date Surveyed
10-5-1981

Registered Professional Engineer
and/or Land Surveyor

[Signature]
Ronald J. Eidson

Certificate No. **JOHN W. WEST 676**
PATRICK A. ROMERO 6885
Ronald J. Eidson 3239

